

Annual Recognition of Community



Pray

Learn

Gather

Love

Ask

Give



ADATH
JESHURUN
CONGREGATION



עדת ישורון

ADATH JESHURUN CONGREGATION
ANNUAL RECOGNITION
OF COMMUNITY

2020—2021



5781—5782

A note from our Clergy

What would it feel like to be in a daily state of *teshuvah* (repenting)? Pretty overwhelming! You might think our tradition is asking as much in this selection from Talmud Shabbat 153a:

תָּנַן הֵתָם, רַבִּי אֱלִיעֶזֶר אוֹמֵר: שׁוֹב יוֹם אֶחָד לִפְנֵי מִיתָתְךָ. שְׂאֵלֹ
תִּלְמִידָיו אֵת רַבִּי אֱלִיעֶזֶר: וְכִי אָדָם יוֹדֵעַ אֵיזָהוּ יוֹם יָמוּת? אָמַר
לָהֶן: וְכָל שָׁפָן, יָשׁוּב הַיּוֹם, שְׂמָא יָמוּת לְמַחֵר, וְנִמְצָא כָּל יָמִיו
בְּתַשׁוּבָה

"We learned in a *mishna* that Rabbi Eliezer says: Repent one day before your death. Rabbi Eliezer's students asked him: But does a person know the day on which he will die? He said to them: All the more so this is a good piece of advice, and one should repent today lest he die tomorrow; and by following this advice one will spend his entire life in a state of repentance..."

For the three of us, the pandemic has brought new meaning to this text. Reading it, we ask this year: *How do we structure our daily spiritual lives so the hard/heart work of Rosh Hashana and Yom Kippur feels connected, integrated, and vibrant?* We know so much is "up in the air" moving through each day and each week from Zoom to in-person reentry. We feel the fragility of life and death during a pandemic. But if we've learned anything in the last two years, cultivating a daily practice of learning, prayer, and engaging in acts of *hesed* has helped us remain One Adath.



We could not have sustained those pillars without the steadfast devotion of service leaders and phone callers, board members and staff, contributors of dollars and hours to discreet concerns and more visible needs. Repentance in the text above could be replaced with the word "connect" or "learn" or "grow." Our Adath community thrives each and every day so that we have a connected, integrated, and vibrant community as we approach these High Holy Days and the uncertainty of the world.

Wishing you and your loved ones good health, peace, and intention each and every day,

Harold J. Kravitz
Senior Rabbi

MAX NEWMAN FAMILY CHAIR IN RABBINICS

Aaron S. Weininger
Rabbi

BERMAN FAMILY CHAIR IN JEWISH LEARNING

Joanna S. Dulkan
Hazzan





We found ways to stay together

Through the creativity and determination of our community, we were able to come together like never before.

Zoom-ins

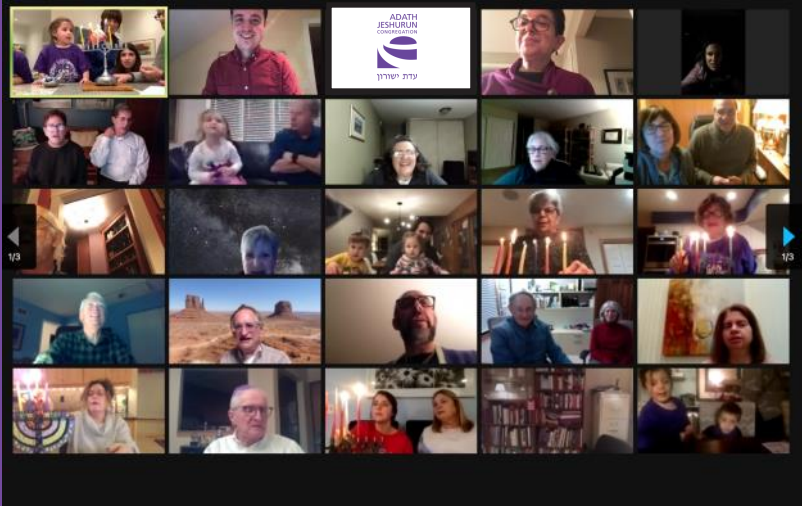

Drive-ins

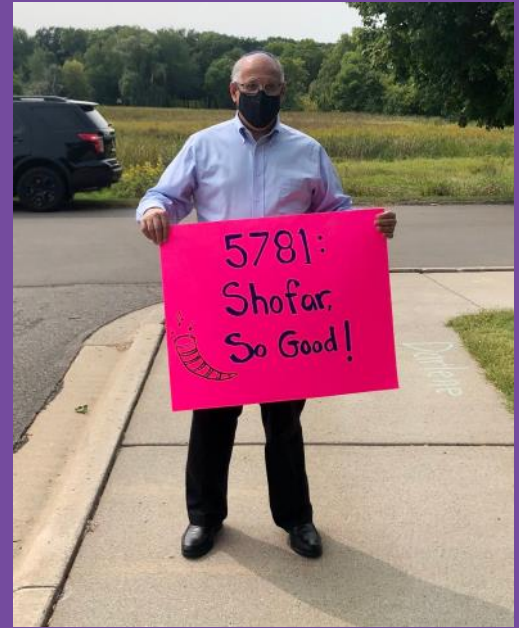

Drive-thrus



Drive-outs



Our 2020-2021 Board of Trustees



All are not pictured here.

Sally Appelbaum*
Diane Arenson+
Sandy Baron
Etta Barry+
Carol Bromer*
Judy Cook*
Jeff Daniels
Cindy Dubansky+
Barb Fishman*
Janet Frisch+
Sharon Garber+
Nancy Getzkin
Jason Grais

Mike Greenstein*
Judy Goldstein*+
Barbara Rubin-Greenberg*
Ruth Harris+
Susie Held
Raleigh Kaminsky*
Chris Kellogg*
Alexis Kessler
Ella Meyerson
Bruce Nemer+
David Orbuch*
Joyce Orbuch*

Sarah Orbuch
Melvin Orenstein*
Larry Parks
Norman Pink*
Paul Pink*
Tema Rosenbaum+
Kara Rosenwald
Adeel Saad*
Joy Sandler+
Jana Savitz
Heidi Schneider*
David Segal*
Jonathan Shaver+

David Sherman
Jeff Sherman
Risa Siegel
Debbie Spencer*
Mark Stesin
Marty Stillman
Ardis Wexler+
Jeremy Zacks
Drew Zamansky

*Past President
+Standing Committee/
Constituent Group Chair

From the
**EXECUTIVE
DIRECTOR**

“The Annual Recognition of Community” supports the reality that you belong not just to a synagogue, but to a sacred community that celebrates your joys, supports you in difficult times as these and is always here for you whenever you feel the need to be in community.

When you read all the names in this book, please try to feel the heartfelt connection of all the people listed who have given time and resources to our community with a whole and loving heart.

May you have a healthy and sweet 2022,
Miranda Weisbuch



Throughout the past year, we have been innovative in dealing with the COVID-19 pandemic. We have brought you creative shabbat and holiday services, daily minyan, programs and life-cycle events in unique fashions that none of us would have previously imagined. Through these difficult times, Adath volunteers have spent thousands of hours providing our community with Acts of Kindness, education, inclusion, worship, leadership, gifts of tzedakah and more. As you read through this booklet, its easy to understand why Adath is such a special community. We are One Adath, a vibrant, spiritual and caring community that we all can be very proud of.

As we move into 2022, best wishes for a happy and healthy year,
Ed Zeman

From the
PRESIDENT



Officers Serving 2021-22



Barb Fishman
Immediate
Past President



Mark Freeman
Human
Resources VP



Marilyn Weiss
Adult Learning
VP



Jeff Usem
Development
& Fundraising
VP



Jeremy Zacks
Treasurer



Jodi Rubin
Jewish Life &
Learning VP



Debra Altschuler
Marketing &
Communications
VP



Natalie Zamansky
Membership
VP



Andrea Potashnick
Primary
Education VP



Mark Spencer
Property/
Catering VP



Kim Gelperin
Secondary
Education VP

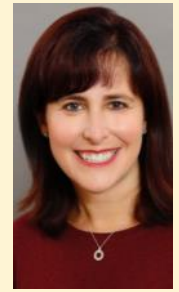

Ann Miller
Secretary

Acts of Kindness



ETZ CHAIM CALLING TREE

We called every congregant to check on one another and connect.

Kim Gedan, *Etz Chaim Chair*

Carolyn Abramson

Jodi Alter

Sandy Baron

Etta Bernstein

Alicia Dotterwisch

Bev Fishman

Sharon Garber

Leslie Goldblatt

Marsha Chernoff Golob

Scott Gordon

Terri Gordon

Barbara Rubin

Greenberg

Fay Kaye

Sari Lederman

Jill Orbuch

Sue Oreck

Tema Rosenbaum

Kara Rosenwald

Elaine Savick

Jonathan Shaver

Barbara Taragon

Cindy Tarshish

Debbie Wolk

TECHNICAL & ZOOM SUPPORT

Helping us connect and engage virtually.

Scott Gordon, *chair*

Robert Altman

Avi Baron

Linda Cherwitz

Joel Coffino

Gary Cohen

Sheryl Cohen

Dave Devin

Marcy Harris

Risa Kessler

Steven Kessler

Larry Parks

Jenifer Robins

Jonathan Shaver

David Sherman

Anna Simon

Jeremy Zacks

ADATH CHESED SHEL EMES CEMETERY

Ensuring our congregational

cemetery provides comfort to families through its beauty.

Contact *Jonathan Shaver at*

Shaverjms@gmail.com

Jonathan Shaver, *Chair*

Hersh Berman

Bernie Goldblatt

Leslie Goldblatt

Mel Goldfein

Norm Greenberg

Joel Mintzer

Jeremy Passer

Joe Peilte

David Sandler

Mark Spencer

David Thaler

Tom Wexler

Michael Morris,

Superintendent

ART & DESIGN

Overseeing the beautiful spaces and preserving and displaying Adath's extensive collection of art and ritual objects.

Lucy Rose Fischer, *Chair*

Sandy Baron

Gloria Cooper

Bernie Goldblatt

Erv Grossman

Joel Kaplan

Betty Kohn

Paul Pink

Lee Prohofsky

Dianne Silverman

Debbie Spencer

Peter Sussman

Sharon Zweigbaum

ANNUAL BENEFIT COMMITTEE

Jason & Jacy Graiss, *Co-Chairs*

Craig Spencer, *VP of Development & Fundraising*

Hazzan Joanna Dulkan

Miranda Weisbuch,

Executive Director

Andrea Blumberg,

Director of Operations

& *Fundraising*

Dorit Fishman,

Marketing and

Communications

Manager

Talor Blustin, *Marketing*

and Operations

Specialist

Mikaela Bush, *Marketing*

Assistant

Carol Bromer

Jeff Daniels

Sharon Garber

Aaron Gelperin

Scott Gordon

Alan Ingber

Joe Peilte

Marty Rosenbaum

Mark Spencer

Jeff Usem

EVENT VOLUNTEERS (VIRTUAL, DRIVE THRU, HOLIDAYS, CANDLE LIGHTERS, STARS OF HOLIDAY VIDEOS AND MORE!)

Diane & Ivan Arenson

Greg Arenson

Bass Family

Belenky Family

Danielle Berkow

Canfield Family

Sheryl Cohen

Dunbar Siegel Family

Emma Dunn

Carrie Fink

Andy Fishman

Barb Fishman

Dorit & Ross Fishman

and Family

Freedland Family

Kim Gelperin

Jeannie & Steve Gilfix

Gilbert/Sanders Family

Susan & Ofer Geller

Teri Greenstein

Gabe Herstig

Gilbert Family

Dinah Hunegs

Nancy Krawetz & Ross

Kahn

Sonya and Jacob Rapport painted this beautiful drive-thru Noah's Ark.



Acts of Kindness



Linda Cherwitz
 Gary Cohen
 Martha Cohen
 Julie Confeld
 Gary Cooper
 Aaron Galinson
 Kim Gedan
 Leslie Goldblatt
 Scott Gordon
 Joel Green
 Barry Greenberg
 Norm Greenberg
 Sue Gross
 Judy Halper
 Rani Halpern
 Ted Jewett
 Sue Kane
 Julie Kozberg
 Don Masler
 Mike Miller
 Gail Goulett Meyer
 Jon Parker
 Barbara Parks
 Mike Perlman
 Ronen Pink
 Maggie Pistner
 Elyse Rabinowitz
 Cindy Reich
 Annette Sandler
 Elaine Savick
 David Segal

DEVELOPMENT & FUNDRAISING
 Craig Spencer, *Chair*
 Jacy & Jason Graiss, *Annual Benefit Co-chairs*
 Miranda Weisbuch, *Executive Director*
 Andrea Blumberg, *Director of Operations and Fundraising*
 Joe Rubenstein, *Foundation President*
 Ed Zeman, *President*
 Julie Ziessman, *President*

FINANCE COMMITTEE
 Jeremy Zacks, *Treasurer*
 Glenn Aronauer
 Barb Fishman
 Steve Gottlieb
 Brad Kanter
 Allen Kaufman
 Craig Spencer
 Debbie Spencer
 Drew Zamansky
 Ed Zeman

Dayna & Jeff Lifson
 Lucy Mandel
 Sam Mandel
 Metchnek Family
 Cathi Oskow
 Noah Oskow
 Paul Family
 Potashnick Family
 Sami Rahamim
 Sonya & Jacob Rapport
 Aimee Orkin & Michael Raymond
 Tema & Marty Rosenbaum
 Sanders Family
 Zach Schnitzer
 Adam Schwartz
 Shad Family
 Ben Weisbuch
 Winthrop Family
 Debbie Wolfe
 Zamansky Family
 Julie Ziessman
 Zimmerman/Holcomb Family

CHEVRA KAVOD HAMET
 Adath's nationally-recognized, award-winning Society to Honor the Deceased, was founded more than 40 years ago to reclaim the traditional practice of Jewish burial. Contact Cindy Dubansky at 612.308.0166 or adathchevra@gmail.com.
 Cindy Dubansky, Co-Administrator
 Joe Peilte, Co-Administrator
 Bruce Nemer, Emeritus
 Stuart Ackerberg
 Marge Agranoff
 Michael Berde
 Carol Bromer
 Lisa Bromer
 Trudy Burstein



Jonathan Shaver
 Rick Siedband
 Ardis Wexler
 Bob Wolk
 Debby Wolk
 Dozens of Shomrim

GARDENS
 Ensuring that nature's beauty welcomes you to Adath.

Acts of Kindness



FRONT GARDEN

Norton Stillman, *Chair*
Caleb Guggenheimer
Ethan Guggenheimer
Jack Guggenheimer

FACEBOOK LIVE EREV SHABBAT WELCOMER

Susan Geller

Cindy Dubansky
Barbara Friedman
Sharon Garber, *Past Chair*
Ed Goldsmith
Marcy Harris
Harlan Jacobs
Rabbi Harold Kravitz
Steve Krikava
Gwyn Leder
Don Masler
Fran Meier
Rachel Orman

antiracism activities,
send your name and
email to
srgarber@comcast.net

Dudley Deshommes-
Kohls (co-chair)
Sharon Garber (co-
chair)
Mitchell Bender
Sheree Curry
Rabbi Kravitz
Michelle Kuhl
Alisha Litman-Zelle
Riv-Ellen Prell
Linda Stone
Rabbi Weininger

PASSOVER VIRTUAL SEDER HOSTS

Marcy Harris
Ruth Harris

MAZON: A JEWISH RESPONSE TO HUNGER

*Work with local, state
and federal leaders to
protect and strengthen
federal nutrition
programs and
advocate for public
policies that address the
root causes of hunger.*
Steven Krikava, *Chair*



GAN SHELANU FLOWER BED

Jonathan London
Ali London

HAVUROT

*To join the havurah of
people who have loved
ones in the military, call
Mark at 763.557.6963*

Mark Greenstein,
*Military Havurah
Coordinator*

HESED

Joy Sandler, *Chair*
Robert Altman
Michelle Basman
Bonnie Berezovsky
Carol Bromer
Sherry Coffino
Sheree Curry
Darlene Davis

Larry Parks
Cindy Reich
Veta Segal
Lynn Baker-Handelman-
Seigel
Beth Silverwater
Jaye Snyder
Judith Tennebaum
Rabbi Aaron Weininger
Robin Zadaka

ANTIRACISM COMMITTEE

Adath's Antiracism
Committee invites you
to visit our webpage
adathjeshurun.org/
antiracism where you
can view upcoming
programs, resources
and links to recordings
of previous events. To
stay informed about

INCLUSION

Etta Barry, *Chair*
Joel Brand
Ed Goldsmith
Miriam Kieffer
Marlee Kivens
Lori Leder-Fogel
Elaine Savick
Veta Segal
Beth Silverwater
Rollie Troup
Sam Troup-Cardoso

KERUV

Sharon Garber, *Chair*
Sandy Baron
Rebecca Biderman
Andy Kibort
Abby Kirschner
Rabbi Kravitz
Debra Krawetz
Lois Kozberg
Jeffrey Levy
Susanna Lodge
Don Masler
Neil Meyer
Ella Meyerson
Rachel Orman
Barbara Rubin-
Greenberg
Miriam Segall
Annette Sandler
Jeff Sherman
Debbie Spencer
Rabbi Weininger

ISRAEL & MASORTI

Kim Gedan, *Co-Chair*
Scott Gordon, *Co-Chair*
Sally Abrams
Diane Arenson
Cindy Dubansky
Linda Erlich
Heidi Geller
Leslie Goldblatt
Bernie Goldblatt
Scott Gordon
Norm Greenberg
Nancy Harold
Naomi King-Smith
Ella Meyerson
Gary Porter
Heidi Schneider
Alicia Silver
Brady Silver
Zahava Stein
Todd Werner

NOMINATING COMMITTEE

Barb Fishman, *Chair*
Debbie Spencer
Chris Kellogg
Leslie Orenstein
Sarah Sherman

PROPERTY & CATERING

Mark Spencer, *Chair*
Gary Baron

Acts of Kindness

Jean Efron
 Judy Elias
 Todd Heilicher
 Stan Kagin
 Dan Levitt
 Jonathan London
 Mike Lurie
 Beth Mayerich
 Michael Oreck
 Paul Pink
 Lee Prohofsky
 David Segal
 Jim Segal
 Todd Werner
 Eddie Winthrop
 Sharon Zweigbaum

SECURITY

Mark Spencer, *Chair*
 Miranda Weisbuch, *Executive Director*
 Andrea Blumberg, *Director of Operations and Fundraising*
 Ben Berkowitz
 Ivan Bonk
 Joel Coffino
 Todd Heilicher
 Harlan Jacobs
 Mike Lurie
 Paul Pink
 Lee Prohofsky
 Uri Rosenwald

TAMID

Representing Theater, Arts, Music, Israel and Dance.
 Erica Kopilenko, *Chair*
 Craig Spencer, *Chair*
 Ed Agranoff, z”l
 Joel Brand
 Raleigh Brand
 Gary & Tobi Cooper
 Cindy Dubansky
 Judy Elias
 Bev Fishman
 Cary Geller
 Sandy Glassman
 Marlene & Sandy Goldberg
 Harold Goldfine
 Barry Greenberg
 Alan Grone

Arlis & Erwin Grossman z”l
 Larry & Barb Parks
 Joe & Nancy Peilte
 Lydia Roth-Laube

CHOIR 2020

Hazzan Dulkan, *Conductor*
 Erin Roe, accompanist
 Sharon Begam-Goldschmidt
 Bob Davidson
 Bev Fishman
 Gloria Fredkove
 Scott Gilbert
 Adam Gilbert
 Steve Goldschmidt
 Daniel Goldschmidt
 Eve Miller
 Noa Parker
 Marty Rosenbaum
 Cari Shaw



DID WE MISS YOU?

Every effort was made to be accurate in honoring volunteers and donors. In this season of forgiveness... if we forgot or misspelled your name, please excuse and let us know at office@adath.net.



Leadership Circle*

FOUNDER*
 Stephen & Sheila Lieberman
 Andrew & Cassandra Stillman

*Leadership Circle: Donations of \$1,000 or more
 **Of Blessed Memory

Kelly Abrams
 Cliff & LeeAnn Ancier
 Darrell & Loni Ansel
 Fred & Jan Apple
 Jack & Terry Appleman
 Greg Arenson
 Glenn & Lisa Aronauer
 Robert & Roberta Arenson
 Sid & Molly Bader
 Gary & Sandy Baron
 Jason & Robyn Bass
 Marlene Bass
 Susan Beaubaire
 Sharon Begam-Goldschmidt
 Fima & Anya Belenky
 Mitchell Bender & Perci Chester
 Bruce & Bonnie Berezovsky
 Richard & Carol Berg
 Burton & Sara Bernstein
 Ralph & Abbe Bernstein
 Justin & Meira Besikof
 BjDATA friends of Debby Saadi
 Arnie & Sura-Fraida Blatt
 Andrea & Ted Blumberg
 Ivan & Jill Bonk
 Phil & Jennie Borken
 Shane Boroditsky & Molly Brackett
 David & Sandy Brown
 Stuart Chazin & Lynn Blumenthal
 Janet Cleary
 Gary Cohen & Margaret Macneale
 Sheryl Cohen
 Chuck & Sue Cohn
 Andy & Dyanne Cooperman
 Peter & Gloria Cooper
 Judy Cooperman
 Todd & Amy Cytron
 Dudley & Andrew Deshommes-Kohls
 Dave & Wendy Devin

PATRON*
 Dr. Michael & Carol Bromer
 Dick z"l & Beverly Fink
 Harold & Cindi Goldfine
 Peter & Susan Gross
 Phyllis Heilicher
 Joel Mintzer & Heidi Schneider
 Andy & Marci Weiner

Mel Dickstein & Linda Foreman
 Jason & Mollie Divine
 Steve & Cee Dobrin
 Gus & Alecia Dotterweich
 Cindy Dubansky
 Rabbi Ryan & Hazzan Joanna Dulkan
 Gabriela Eisenberg
 Judy Elias
 Harry & Sari Engel
 Steve & Linda Erlich
 David & Linda Estrin
 Paul Estrin
 Avraham Etedgui & Linda Brody Etedgui
 Ellen Etzkin & Harold Rosenthal
 Ilana Farb
 Steven & Mary Feldman
 Marc & Marianne Filister
 Jim & Beth Fink
 Jeffrey & Vivian Kabat Fink
 Mark & Lucy Rose Fischer
 Ross & Dorit Fishman
 Bill & Bev Fishman
 Arne Fogel & Lori Leder Fogel
 David Fraher & Rebecca Biderman
 Charles & Carol Frank
 Mark Freeman & Jennifer Gray
 Michael & Patricia Freeman
 Jeff & Linda Freidson
 Jan Frisch
 Glen & Carol Fuerstneau
 Herb Ganeles & Renee Lehman
 Lenny Garber & Gwyn Leder
 Bill & Sharon Garber
 Hilde Gasiorowicz
 Judy Gavisier
 Joel & Kim Gedan
 Cary & Inna Geller
 Heidi Geller
 Aaron & Kimberly Gelperin

BENEFACTOR*
 Anonymous
 Mike & Etta Barry
 Richard & Judy Cook
 Mike & Linda Fiterman
 Steven & Peni Gensler
 Joel Green & Rani Halpern
 Bernie & Leslie Goldblatt
 Jason & Jacy Grais
 Stan & Jeanne Kagin
 Rabbi Harold Kravitz & Cindy Reich
 Don Masler
 Bob Neuman
 David & Renee Segal
 Jeff & Stacie Usem
 Barry & Randi Wolfish

Neal Gendler & Marjorie Wasserman
 Linda Gilfix
 Chelle Gittleman
 Sandy Glassman
 Seymour & Gail Glatzer
 Al Goldman
 Benjie & Fruma Goldfarb
 Chad & Debbie Goldenberg
 Ed Goldsmith
 Howie Goldfine
 Jeff & Renae Gold
 Judy Goldstein
 Linda Goldman Cherwitz
 Louie & Diane Goldenberg
 Mel Goldfein
 Warren Goldstein & Jeanne Astren
 Brian & Sandra Golob
 Marsha Golob
 Avi & Bari Gordon
 Jillian Gordon
 Steve & Nancy Gordon
 Paul Gotlieb
 Jay & Sherri Gould
 Scott & Debra Grayson
 Barry Greenberg & Barbara Rubin-Greenberg
 Jared & Julie Greenbaum
 Paul & Debra Greenblatt
 Same Greenblatt
 Barry & Suellen Greller
 Alan & Sharyn Grone
 David & Beth Grossman

PROVIDER*

Anonymous
 Sally Appelbaum
 Ivan & Diane Arenson
 Debra & Alexander Arbit
 Mike & Sarah Badower
 Barry & Sandra Baines
 Stan & Amy Baratz
 Ronny & Shari Barry
 Martin Bell
 Jon & Jenny Benowitz
 Gary & Bonnie Birnbaum
 Bremer - non profit
 treasury
 Michael & Carol Berde
 Brian & Gail Berger
 Scott & Debbie Cooper
 Andy & Barb Fishman
 Steven Foldes & Riv-Ellen
 Prell
 Jeff & Nancy Getzkin
 Steve & Jeannie Gilfix
 Sandy & Marlene Goldberg
 Bill & Susan Goldenberg
 Susan Goldsmith & Ira
 Lichtenstein
 Scott & Terri Gordon
 Doug & Susie Greenberg
 Michael & Teri Greenstein
 Norm Greenberg & Beth
 Silverwater
 Alan & Evie Ingber
 Harvey & Sue Kaplan
 Manny Kaplan
 Chris Kellogg & Jack
 Leveille
 Reva Kibort
 Arlen & Tybelle Kitsis
 Dan & Harriet Kohen
 David and Eileen Kohn
 Steve Krikava & Linda
 Singer
 Bill & Jan Kuretsky
 Darren & Lauren Lederfine
 Bob & Joan Levine
 Todd & Jane Lifson
 Susanna & Tim Lodge

Ella Meyerson
 Bruce & Bobby Nemer
 Barry & Amy Newman
 David & Jill Orbuch
 Jon & Ellen Sue Parker
 Ilya Perepelitsyn &
 Mila Sitnikova
 Joe & Leann Rubenstein
 Scott & Jodi Rubin
 Victor Sandler &
 Annette Malinsky Sandler
 Herb & Marta Schechter
 Steven & Judith Schumeister
 Rick Siedband & Carol Sarnat
 Jason & Sandy Sondell
 Craig & Debbie Spencer
 Howard & Janet Tarkow
 Joel & Gail Tilsner
 Jeff & Stacie Usem
 Rabbi Aaron Weininger
 Brent & Debbie Wolfe
 Ron & Lynn Zamansky
 Scot & Julie Ziessman

Jonathan Gross
 Ron & Elaine Gross
 Scott & Michele Grossfeld
 Steve & Wendy Grosser
 David & Nancy Gruenberg
 Karyn Gruenberg
 Matt & Deborah Guttman
 Andy & Judy Halper
 Bruce & Susan Hammer
 Nancy Harold
 Max & Carole Harris
 Marcy Harris
 Ruth Harris & Marcy Harris
 Henning Schroeder & Esther
 Haskvitz
 Josh & Laurie Hasko
 Eric Hausman & Deb Altschuler
 Howard Held
 Dan Lieberthal & Susie Held
 Ross & Kim Herman
 Mike Hindin & Elaine Savick
 David & Rachael Hoffman
 Earl & Barbara Hoffman
 Ed & Lauren Hoffman
 Roberta Hoffman

Ben Hofkin & Tamar Green
 Mike & Ann Hofkin
 Matt Holcomb & Kari
 Zimmerman
 Greg & Stacy Horwitz
 Steve Hunegs & Jenifer Robins
 Sabina Hymel
 Joseph & Linda Itman
 Gloria Jaffe
 Ken & Sharon Kadet
 Rick Kahn
 Ross Kahn & Nancy Krawetz
 Randy & Raleigh Kaminsky
 Bruce & Susie Kane
 Mort & Merle Kane
 Terry & Mitzi Kane
 Wendy Kane
 Brad & Amy Kanter
 Daniel & Lauren Kaplan
 Hal Kaufman & Julie Berman
 Steve & Risa Kessler
 Charles & Andy Kibort
 Miriam Kieffer
 Mark & Miriam Kieffer
 Murray & Linda Kieffer
 Abby Kirschner
 Ralph Kirschbaum
 Sharon Kivens
 David & Amy Klaiman
 Jeff Kleinbaum
 Bob & Miriam Kleinbaum
 Steve & Reesa Kleineman
 Betty Kohn
 Boris & Erica Kopilenko
 Michael & Eileen Kopman
 Serafima Krivolapova
 Michael & Carol Kvasnik
 Lorene Lampert
 Bill & Linda Lapp
 Kayla LaTarte
 Lydia Roth-Laube & Herb Laube
 Elliot & Tammi Lazarus
 Ray Lazar
 Harold & Sari Lederman
 Mark & Sue Leder
 Edward & Stephanie Lefkow
 Brad & Karee Lehrman
 Dave Leon & Sue Shrell Leon

L'CHAIM CAMPAIGN VOLUNTEERS

Craig Spencer, *VP of
 Development and
 Fundraising*
 Rabbi Kravitz
 Rabbi Weininger
 Miranda Weisbuch,
Executive Director

Andrea Blumberg,
*Director of Operations
 and Fundraising*
 Carol Bromer
 Harry Engel
 Barb Fishman
 Scott Gordon
 Alan Ingber

Chris Kellogg
 Joe Peilte
 Larry Parks
 Marty Rosenbaum
 Barbara Rubin-
 Greenberg
 Heidi Schneider
 Debbie Spencer

Every effort was made
 to be accurate in
 honoring donors. If we
 forgot or misspelled
 your name, please let
 us know.



Love. Live. Give.

#OneAdath

General Campaign

Jerry & Ruth Levine
Jack & Rachel Levitt
Joe & Carrie Lifland
Miles Locketz
Brian London
Erving & Lisa London
Jonathan & Ali London
Michael London
Ari & Rachel Lukoff
Michael & Jill Lurie
Pam MacKinnon
Diane Maki
Jason & Michelle Marx
Dan & Vivi Masler
Gary & Toni Masler
Bernie & Fran Meier
Gregg Mekler
Bruce & Kay Melemed
Hope Melton
Wendy Metchnek
Neil & Gail Meyer
Esta Miller
Adam Minter & Christine Tan
Ella Mogilevsky
Ira & Sarah Moscovice
Jim Moscovitz & Amy Taswell
Larry & Mitzi Mulmed
Barbie Myers
Dick Neuman
Larry & Bobbi Newman
Mark & Marcia Niedort
Charlotte Nudell
George Nudell & Liba Casson-
Nudell
Gennadiy & Anna Nudler
Martin & Joyce Orbuch
Sarah Orbuch
David & Leslie Orenstein
David & Suanne Orenstein
Craig & Cathi Oskow
Jeff Paletz & Cathi Lapkin Paletz
Gail Papermaster Bender
David & Gaby Parish
Larry & Barbara Parks
Bruce & Lisa Peilen
Ilya & Elena Pekurovsky
Paul & Henrietta Peltz
Jake & Cheryl Perecman
Carole Peterson
Danica Peterson & Elanna
Santos
Shane Peterson
Steven & Arlene Pine

David Pink & Tamar Fenton
Norm & Dorothy Pink
Buddy & Freddie Pink
Jim Porter & Elyse Rabinowitz
Joe & Louise Price
Lee & Jill Prohofsky
Jeffrey Raison & Marilyn Reiter
Dennis & Vicki Rivas
Nancy Robinow
Michael & Dona Rodich
Geoff & Sue Roether
Jason & Lindsey Rose
Lon Rosenfield & Barbara
Friedman
Marty & Tema Rosenbaum
Harold & Elaine Rubin
Jeffrey Rudin & Vivian Pearlman
Randy & Sheryl Rutzick
Debby Saadi
Hal & Jackie Sadoff
Karen Saleson
Joy Sandler
Mark & Gail Satz
Chuck & Kori Savitt
Gregg & Debbie Savitt
Jeffrey & Janice Schachtman
Garry & Lynne Schneider
Paul & Shari Schraber
Earl Schwartz & Nina Samuels
Jennifer Schwartz
Beth Ann Segal
Miriam Segall
Bob Segal & Lucina Cummings
Sheldon & Carol Segal
Marty & Lauren Segelbaum
Michael & Renee Selnick
Allan Shapiro & Kathy Lebewitz
Peter Shapiro & Debra Krawetz
Allison Shatzman
David & Julie Sherman
Jim & Estie Sherman
Jeffrey Sherman
Melvin Sigel
Sheldon & Melissa Silberman
Brady & Alicia Silver
Anna Simon
Bob & Eileen Simon
Charlie & Ann Singer
Debbie Smith
Rachel Solganik
Mark & Amy Spencer
Dan & Rebecca Steinberg
Randy Steinman

Sandy & Cheryl Stein
Evan Stern
John Sterling
Mark & Heather Stesin
Marty Stillman & Amy Susman-
Stillman
Norton Stillman
Tommy & Liba Stillman
Deborah Sugerman
Dan & Laura Swartz
Steve & Harriet Swartz
Barbara Taragan
Barry & Susan Taran
Jon & Cindy Tarshish
Sandy Teichner
Buddy & Judi Tennebaum
Alex & Svetlana Thaler
Dave & Natalie Thaler
Howard & Debbie Toberman
Liz Trach & Terry Goblirsch
Alon Ventura & Jenny Javitch
Beverley Walter
Pavel & Ada Wasserman
Beth Weinblatt
Ellen & Bill Weininger
Shelly & Joan Weinstein
Ben & Miranda Weisbuch
Jonathan & Marilyn Weiss
Robert & Gayle Werner
Larry Wertheim & Alice Okrent
Thomas & Ardis Wexler
Howard & Alaine Wilensky
Steve & Sonie Winthrop
Margaret Wolfson
Richard & Donna Wolfson
Bob & Deb Wolk
Yefet & Robin Zadaka
Drew & Natalie Zamansky
Edward & Jane Zeman
Arthur Zimmerman
Zim Zimmerman
Daniel & Dawn Zouber

The Shem Tov Award was established in 1959 to honor a congregant who had voluntarily provided extraordinary service to the Adath Jeshurun Congregation. Each year, the past Award recipients of this honor select a recipient for the current year's Shem Tov Award. In some years, no award was given.



Scott Gordon was awarded the 2021 Shem Tov Award for his long and varied service to Adath. He joined in 1985 when he became Youth Director for three years. He was recognized for his interest and ability in computers and he has worked in Information Technology since that time. Most recently, during the pandemic, he has used these skills to help those who

need assistance to log in to Zoom or maneuver the Adath website. Of this work, Scott says: "I love helping people." He has made more phone calls for the L'Chaim campaign than anyone else. Scott joined the Board of Trustees in 1990 and he has served additional terms. Recently, he has been on the Executive Committee and served as Secretary. He is a member of the Chevra Kavod Hamet and is the co-Chair of the Adath's Israel Committee.



In Recognition of Directed Giving

Your gift to the Annual L'Chaim Campaign provides essential funding to every part of Adath. It is the single most important gift you can make to lift up our Adath community. Directed gifts go even further to strengthen the work of Adath that is most important to you.

L'Chaim, our Annual Giving Campaign supports many projects, services, offerings, and initiatives, including:



Quality educational programming for all ages



B'nai Mitzvah students preparation



Gan Shelanu Preschool, where children develop a strong Jewish identity



Spiritual leaders that make our lives more meaningful

Above and beyond your participation in L'Chaim, donating to a specific area of our Adath community can be a meaningful and rewarding gift. Thank you to everyone who supported our community this past year with your directed gifts.

At Minyan we gather in prayer and begin or end the day with tradition and devotion, enveloped in community. As some of us face the challenges of life or a loved one's passing, morning prayers provide comfort and give us strength. Weekday minyan at 7:20 am and 5:45 pm.



SERVICE LEADERS

Linda Cherwitz
 Gary Cohen
 Alan Divine
 Steve Feldman
 Alan Grone
 Risa Kessler
 Rachel Levitt
 David Liss
 Don Masler
 Lon Rosenfield
 Jim Sherman
 Tom Wexler

TORAH/HAFTARAH READERS

Etta Barry
 Sara Bernstein
 Harlan Brand
 Lisa Bromer
 Sheryl Cohen
 Judy Cook
 Zac Dulkan
 Linda Erlich
 Dr. David Estrin
 Steve Feldman
 Mark Fischer
 Bev Fishman
 Jan Frisch
 Stefanie Gedan
 Kim Gelperin
 Hannah Gilfix
 Jeannie Gilfix
 Leslie Goldblatt
 Scott Gordon
 Mike Greenstein
 Alan Grone
 Emma Hausman
 Dan Hill
 Leo Holcomb
 Samantha Horowitz
 Debby Jewett
 Leah Kessler
 Risa Kessler
 Miriam Kieffer
 Debra Krawetz
 Sue Shrell Leon
 Michael Levin
 David Liss
 Matt London
 Mike Lurie
 Don Masler
 Liba Casson Nudell
 Rabbi George Nudell

Ellen Sue Parker
 Lee Prohovsky
 Cindy Reich
 Ella Roether
 Lon Rosenfield
 Joy Sandler
 Tally Shaver
 Jim Sherman
 Andrew Steinberg
 Ryan Steinberg
 Howard Tarkow
 Bernie Vlosky
 Junghee Vlosky
 Hannah Wall

SHABBAT & HOLIDAYS

SPA
 Jennifer Gray
 Nancy Krawetz
 Michael Raymond

HIGH HOLY DAYS

TORAH/HAFTARAH READERS

Barry Baines
 Etta Barry
 Etta Bernstein
 Sara Bernstein
 Harlan Brand
 Liba Casson Nudell
 Susie Chalom
 Brian Cook
 Judy Cook
 Linda Erlich
 Jeannie Gilfix
 Leslie Goldblatt
 Allie Greenstein
 Mike Greenstein
 Alan Grone
 Debby Jewett
 Risa Kessler
 Harriet Kohen
 Debra Krawetz
 Beth Leonard
 Mike Lurie
 Cindy Reich
 Lon Rosenfield
 Joy Sandler
 Miriam Segall
 Todd Werner

SHOFAR BLOWERS

Harlan Brand
 Zac Dulkan
 Elliot Lazarus
 David Orenstein
 Steve Robin



From Generation to Generation



What a year!



The Adatah Jeshurun Congregation's preschool, Gan Shelanu, offers the synagogue's youngest congregants their first sweet taste of Jewish education. The Gan's comprehensive curriculum opens opportunities for students in a wide range of areas so they will achieve cognitive, social, emotional and physical development milestones that will provide a strong foundation for their further education. There is no "typical" year at the Gan, and that was certainly true this year! Pandemic!

Over the summer, Gan staff worked diligently to prepare reopening procedures. All decisions were made in the interest of the safety, health and well-being of the Gan's students, their families and the preschool staff. The new safety guidelines and protocols were followed scrupulously and families partnered with the preschool by adhering to the protocols and maintaining open and honest communication. With high hopes and large doses of optimism, the school year began as scheduled in September. Class sizes were limited ensuring a great deal of individualization; staff and (most) students wore masks; handwashing intensified; temperatures were taken every morning; sanitizing play and educational equipment increased; classes did not "mix"; children were dropped off and picked up at the door; the synagogue's spine became a race track; the Social Hall was earmarked as a giant building site; and more. Big screen TVs were installed in all classrooms. "Zoom", a term formerly used at the Gan by kids playing with cars and trucks, took on a whole new meaning. Birthday celebrations, Gan Shabbat with Hazzan Joanna, storytime with Rabbi Weininger, Cosmic Kids Yoga, and other programs were broadcast to the different classes. And, somewhat surprisingly, the school year ran incredibly smoothly! In this new COVID conscientious environment, the students thrived and parents were happy knowing their children were in a safe, loving, learning-enriched program!

The kids "traveled" to Israel for Yom Haatzmaut—being socially distanced on the El Al flight. Students explored a special unit on "germs" (very apropos). The Pacer Puppets presented a "live" show on zoom and the kids "attended" a special program presented by the Minnesota Orchestra. Gan graduation was held outside with caps and gowns and special individual graduation cakes. Friendships continued to be nurtured.

The 2020-2021 school year promises to be one that teachers, parents and students will not soon forget!

The Gan continues to be extremely fortunate to have dedicated teachers as well as parents, grandparents, special friends and former Gan families who care so deeply about the school.

Janice Schachtman
Gan Shelanu Preschool Director (now retired)

Adath's Caring Community: Yad Sima Tova

A helping hand; heartfelt support; a kind, meaningful gesture. Adath's Caring Community: Yad Sima Tova helps meet the health and healing needs of our congregation. Yad Sima Tova is named in memory of Susan Himmelman Shapiro, z"l, after her Hebrew name. We would be happy to welcome new volunteers!

Please contact Co-Chairs Diane Arenson, (dfarenson@gmail.com) or Tema Rosenbaum (rosenbaum204@comcast.net).

Due to the closure of our building and the pandemic, some of our activities were suspended.

BANK & BILL MANAGEMENT

Helps congregants organize their home finance and bill payments.

Arnie Blatt, *Chair*

BEREAVEMENT (KOL NEHAMA)

Provides comfort, sympathy and help, if desired, to families in mourning.

Diane Arenson, *Chair*
Zohari (Zahava) Stein, *Former Chair*
Trudy Burstein
Linda Gilfix
Gail Glatzer
Marsha Chernoff Golob
Fay Kaye
Andy Kibort
Lorene Lampert
Sharon Segal
Gayle Werner
Sharon Zweigbaum

CONGREGANT CONNECTION

Connects with congregants in various ways.

Tema Rosenbaum, *Chair*

ETZ CHAYIM CALLING TREE

See p. 6

CONGREGATIONAL NURSE

Elaine Savick, *Nurse*

HEALING SERVICE

Arranges for a prayer service for those who are recovering from an illness.

Don Masler, *Chair*

MEALS

Meals arranged, as requested, for members who are ill or coming home from a hospital or rehab center. Due to the pandemic, we were not able to provide meals last year. We are looking for a Co-Chair for this important committee!

Kim Gedan, *Chair*

SPIRITUAL AND RELIGIOUS OUTREACH

Arranges for volunteers to conduct services at various nursing homes and sponsors occasional holiday parties at the Sholom Community. Due to the pandemic, activities were extremely limited last year.

Marsha Chernoff Golob, *Chair*

Elijah Golob
Gabriel Golob

TRANSPORTATION

Provides rides to members to attend Shabbat services and other Adath events. Due to the pandemic, this committee was not active last year.

Norman Greenberg, *Chair*

YAHARZEIT CALLING

Reminder calls to congregants of service times for yahrzeits.

Jim Sherman, *Chair*
Chuck Cohn
Gary Cohen
Sheryl Cohen
Darlene Davis
Wendy & David Devin
William Garber
Ann Goldstein
Rachel Levitt
Don Masler
Joe Peilte



DID WE MISS YOU?

If we forgot or misspelled your name, please excuse and let us know at office@adath.net so we can correct it.



ADULT LEARNING COMMITTEE

Marilyn Weiss, *Chair*
Alecia Dotterweich
Cindy Dubansky
Joe Fredkove
Jeannie Gilfix
Larry Parks
Joy Sandler
Anna Simon

ATID COMMITTEE

Jeannie Gilfix, *Co-Chair*
Lauren Segelbaum, *Co-Chair*
Rabbi Harold Kravitz
Anna Simon

JEWISH STUDIES FOR A BETTER WORLD BRUNCH COMMITTEE

Gloria Cooper
Peter Cooper
Lucy Rose Fischer
Mark Fischer
Sandy Glassman
Rabbi Harold Kravitz
Anna Simon

TEACHERS & SPEAKERS

Sandy Baron
Susie Chalom
Gloria Cooper
Rabbi Barry Cytron
Deb Deutsch
Hazzan Joanna Dulkan
Rabbi Ryan Dulkan
Lee Evans
Lucy Rose Fischer
Sharon Garber
Kim Gedan
Stephanie Gedan
Rabbi Dr. Marc Gopin
Joel Green
Andy Halper
Rani Halpern
Marcy Harris
Rabbi J.P. Held
Zehorit Heilicher
Steve Hunegs

Harlan Jacobs
Erica Koplienko
Michelle Kuhl
Rabbi Harold Kravitz
Rachel Levitt
Rabbi Hazzan Jeremy Lipton
Rachel McGarry, Ph.D.
Hope Melton
Sara Lynn Newberger
Rabbi George Nudell
David Orbuch
Aimee Orkin
Maggie Pistner
Lon Rosenfield
Dr. Vic Sandler
Heidi Schneider
Henning Schroeder
Earl Schwartz
Reb Jim Sherman
Debbie Spencer
Rabbi Sharon Stiefel
Dr. Martha Stortz
Rabbi Aaron Weininger

YOUTH COMMISSION & COMMITTEE

Purim Fundraisers and Boredom Buster Bags

Lisa Aronauer
Meira Besikof
Jenna Budda
Marc Filister
Marianne Filister
Aaron Gelperin
Chad Goldenberg
Debbie Goldenberg
Ilyse Goldsmith
Jacy Grais
Jason Grais
Jack Haskowitz
Brandie Itman
Jenny Javitch
Sharon Kadet
Ali London
Becky Madigan
Ann Miller
Todd Miller
Stephanie Paul
Mia Posada
Geoff Roether
Sue Roether
Jason Rose



Kara Rosenwald
Uri Rosenwald
Jodi Rubin
Becky Sanders
Janice Schachtman
Jeff Schachtman
Sandy Sondell
Becca Steinberg
Alon Ventura
Debbie Wolfe
Jennifer Zacks
Jenny Zeroni

YOUTH VOLUNTEERS

Ethan Aronauer
Ashley Aronauer
Ari Berk
Jack Bernstein
Ivy Besikof
Ben Borenstein
Oliver Brown
Josie Budda
Jackson Destiche
Jesse Dulkan
Zach Elfenbeim
Bella Feldman
Josh Fink
Stella Gelperin
Louis Gelperin
Adam Getzkin
Shoshi Goldberg
Rose Goldenberg
Paige Grais
Mariella Grais
Julia Gray
Sol Harris

Emma Hausman
Tyler Herman
Avery Hoffman
Leo Holcomb
Dinah Hunegs
Justin Kadet
Noah Kurman
Ella Lefkow
Matthew London
Josh Madigan
Liz Madigan
Eve Miller
Nate Mirviss
Charlie Niernstein
Collin Paul
Jessica Paul
Sophia Perepelitsyn
Greg Perelitsyn
Jacob Phillips
Jesse Posada
Ella Roether
Ari Rose
Spencer Rose
Jeremy Rosenwald
Ariella Rosenwald
Jason Rotenberg
Emily Rotenberg
Julia Rubin
Taubie Sanders
Kobi Schear
Cole Segal
Brooks Shragg
Will Simon
Levi Smetana
Logan Sondell
Caleb Sondell
Leah Spencer

Andrew Steinberg
 Ryan Steinberg
 Madeline Thomas
 Adam Ventura
 Hannah Wall
 Max Wolfe
 Nate Wolfe
 Yoni Zacks
 Neev Zeroni
 May Zeroni

PARENT VOLUNTEERS

Kara Rosenwald
 Uri Rosenwald
 Becka Steinberg
 Sue Roether
 Stephanie Paul
 Jenny Javich
 Marlene Fiterman
 Sharon Kadet
 Lisa Aronauer
 Sandy Sondel
 Debbie Goldenberg
 Chad Goldenberg
 Meira Besikof
 Jenny Zeroni
 Aaron Gelperin
 Mia Posada
 Becky Madigan
 Ann Miller
 Jenna Budda
 Ilyse Goldsmith
 Jodi Rubin
 Jason Rose
 Alon Ventura
 Todd Miller
 Jack Haskovitz
 Geoff Roether
 Jason Grais
 Jacy Grais

OUR EDUCATIONAL PARTNERS

HEILICHER
 Bernie Goldblatt
 Matt Heilicher
 Joel Mintzer
 Ellen Sue Parker

TALMUD TORAH
 Maggie Blehert,

president
 Lisa Aronauer
 Eric Hausman,
Marketing/Communications Chair
 Matt Heilicher
 Jaclyn Millner
 Jason Rose
 Dayna Shad, *Family Connections Committee Incoming Chair*
 Jennifer Zacks,
Secretary
 Julie Ziessman, *during her prior term as Adath President*
 Ed Zeman, *Adath President*
 Steve Gilfix, *Ex-Officio*
 Sandy Sondell, *Ex-Officio*
 Rabbi Aaron Weininger,
Ex-Officio
 Miranda Weisbuch, *Ex-Officio*

SMP ADULT STAFF

Jeanne Astren
 Kelsey Bailey
 Avi Baron
 Jason Bass
 Brian Cook
 Hannah Gilfix
 Jeannie Gilfix
 Lily Gray
 Allie Greenstein
 Mike Greenstein
 Alexis Kessler
 Leah Kessler
 Adam Lifland
 Lon Rosenfield
 Joy Sandler
 Sue Shrell Leon
 Eddie Winthrop
 Lexi Zipkin

SMP TEEN STAFF

Ashley Aronauer
 Zach Burstein
 Jesse Dulkan
 Zac Dulkan
 Carly Ezrilov
 Adam Getzkin
 Mel Goldstein

Lexi Guttman
 Solomon Harris
 Emma Hausman
 Aidan Herman
 Alexis Herman
 Leo Holcomb
 Matt London
 Josh Madigan
 Liz Madigan
 Sage Marmet
 Nate Mirviss
 Jacob Phillips
 Dina Prohofskey
 Ella Roether
 Jeremy Rosenwald
 Emily Rotenberg
 Jason Rotenberg
 Jack Rubin
 Eitan Sacks
 Celia Salita
 Lola Schectman
 Aidan Sondell
 Leah Spencer
 Noah Spencer
 Aidan Swartz
 Madeline Thomas
 Hannah Wall
 Max Wolfe
 Ellie Zipkin
 Levi Zouber
 Nate Zouber

STUDY GROUP COORDINATORS

Joel Green, *Pirkei Avot Study Group*
 Tom Kafka, *Adath Study Group*
 Barb Parks, *Eilat Study Group*

SCHOLARSHIPS

Adath Jeshurun young congregants are eligible for merit scholarships to Jewish Summer Camps and Programs in Israel based on their service to Adath through SMP and other approved service activities. Financial Aid is also available for families who need assistance in order for their children to participate in these programs.

Teen Scholarships:
 Jan Frisch, *Chair*

Gan Shelanu Preschool Scholarships:
 Charlotte Berman,
Chair



THANK YOU
ARLEN & TYBE KITSIS
 Your generous contribution makes possible The Annual Recognition of Community.

Women of Adath



MEMBERS 2020-21

Terry Appleman
Amy Baratz
Carol Bromer
Sandra Brown
Liba Casson-Nudell
Sheryl Cohen
Judy Cook
Arlene Dietz
Lisa Dill
Jean Efron
Gabriela Eisenberg
Judy Elias
Linda Estrin
Ellen Etzkin
Linda Fiterman
Barbara Friedman
Samuel Gendler
Marlene Goldberg
Diane Goldenberg
Melvin Goldfein
Cynthia Goldfine
Judy Goldstein
Sheila Goldstein
Adeline Gould
Teri Greenstein
Suellen Greller
Barbara Grossman
Ruth Harris
Carole Harris
Marcy Harris
Phyllis Harris
Phyllis Heilicher
Evelyn Ingber
Linda Itman
Linda Jacobs
Gloria Jaffe
Collette Jaffe
Deborah Jewett
Sue Kane
Rosalind Kaplan
Suzanne Kaplan
Miriam W. Kieffer
Eileen Kopman
Lorene Lampert
Rachel Levitt
Esther Miller
Ella Mogilevsky
Roberta Nemer
Charlotte Nudell
Joyce Orbuch
Fredda Pink
Marlene Rutman

Jackie Sadoff
Annette J. Sandler
(Malinsky)
Joy Sandler
Elaine Savick
Janice Schachtman
Carol Segal
Estie Sherman
Anita Siegel
Beth Silverwater
Clarice Smith
Raya Solganik
Liba Stillman
Phyllis Sudit
Marge Sussman
Harriet Swartz
Sandra Teichner
Ardis Wexler
Robin Zadaka
Shirley Zipkin

Women of Adath celebrated 102 years of connection and service to the congregation this year. Despite the inability to meet in person, and through the generosity of our congregational members, we contributed to Torah Fund which supports our seminaries. In addition, we established a fund at the Adath Foundation for USY and indicated our GAN fund at the Foundation would be used for scholarships.

This year, 2021, we anticipate holding events that meet the interests of the Adath Jeshurun congregants. In addition, we look forward to collaborating with constituent groups. We welcome your ideas and suggestions as it is through this process we are able to grow stronger together.

**Judy Goldstein and Ardis Wexler
Co-Presidents**





Current Staff

Rabbi Harold J. Kravitz
Senior Rabbi
MAX NEWMAN FAMILY CHAIR IN
RABBINCS

Rabbi Aaron S. Weinger
Rabbi
BERMAN FAMILY CHAIR IN
JEWISH LEARNING

Hazzan Joanna Dulkan
Hazzan

Miranda Weisbuch
Executive Director

Reb Jim Sherman
Rabbis' Associate

Rabbi Barry Cytron
Senior Scholar

Diane Mavis
Executive Assistant

Andrea Blumberg
Director of Operations
and Fundraising

Risa Kessler
SMP Director,
B'nai Mitzvah & Torah
Reading Coordinator

Joe Jeruzal
Finance Director

Sue Shrell Leon
Director of Youth
Engagement
Leonard & Clara Savitt
Youth Director Chair

Elaine Savick
Congregational
Nurse

Anna Simon
Director of
Congregational Life

Jenifer Robins
Director of Young
Adult and Family Life

Julie Ziessman
Director of Early
Childhood Education

Dorit Fishman
Marketing &
Communications
Manager

Talor Blustin
Marketing &
Operations Specialist

Mikaela Bush
Youth
Communications &
Operations Specialist

Luz Sather
Catering Director

Karen Morin
Catering

GAN SHELANU PRESCHOOL

Julie Ziessman,
Director of Early
Childhood Education
Heidi Zipkin,
Assistant Preschool
Director and Camp
Mishpacha Director

Margo Abelson
Amy Ansel
Kelsey Bailey
Lisa Bennett
Lea Brand
Mikaela Bush
Lisa Cohen
Valerie Dorman
Julie Ezrilov
Asya Feldberg
Sammi Fronstin
Nicole Goldstein
Tate Holmberg
Elena Iliarski
Justin Kadet
Melissa King
Deb Lehman
Els Michlin
Trish Mintz
Jill Mirviss
Natalie Raming
Halee Reichenbach
Jane Shkolnik
Jackie Simon
Kiara Stonebraker
Mikayla Stonebraker
Stephanie Stover
Annette Walder
Susie Yablonsky
Zoe Ziessman
Ellie Zipkin

FACILITIES

Andrea Blumberg,
Director of Operations
& Fundraising

Mauricio Vazques
Cortez
Eduardo Ramires
Juanita Torres

THANK YOU TO OUR RETIRED STAFF:

Bernie Goldblatt,
Executive Director

Tobi Cooper
Communications and
Development
Associate

Darlene Davis
Clergy Assistant

Cathy Parmelee,
Facilities

Gregg Parmelee
Facilities

Janice Schachtman,
Gan Shelanu Director

Beth Mayerich,
Catering Director

STAFF MILESTONES

FIVE YEARS
Melissa King

TWENTY YEARS
Lea Brand Goddard
Cathy Parmalee
Gregg Parmalee
Juanita Torres
Corrales

THIRTY FIVE YEARS
Janice Schachtman



We are so grateful that **Bernie Goldblatt, former Adath Executive Director of 20 years, is doing well in recovering from COVID-19.** Visit caring-bridge.org to see the overwhelming support and care extended to Bernie and his family.

2021 Annual Benefit: One Adath

Todah Rabah! Together we raised over \$100,000!

**MATCHING SPONSORS
LEAD SPONSORS**

The Grais and Lazarus Families- Carol, Jim z"l, Jacy, Jason, Mariella, Paige, Sasha, Tammi, Elliot, Micah, and Eli

PATRON

Andy and Barb Fishman
Harold and Cindi Goldfine

BENEFACTOR

The Mike and Linda Fiterman Family Foundation
Stan and Jeanne Kagin
Nancy and Steve Schachtman, Amy and David Zaroff, Jordan and Noah Zaroff, Todd and Nicole Schachtman, Samuel, Oliver, and Louis Schachtman
The Zamansky Family: Lynn and Ron, Drew and Natalie, and Rory and Josh

PROVIDER

Sally Appelbaum
Richard and Charlotte Berman
Michael and Jaclyn Borofsky
Carol and Michael Bromer
Bruce Fink & Caren Page and Neil & Nancy Fink
Nancy and Jeff Getzkin
Susan and Doug Greenberg
Mike and Teri Greenstein
Phyllis Heilicher
Mort and Merle Kane
Harvey and Sue Kaplan
Reva Kibort
Rabbi Harold Kravitz and Cindy Reich
Debra Krawetz and

Peter Shapiro
Sheila Lambert
Steve and Sheila Lieberman
Donald Masler
Ann and Todd Miller
Bruce and Bobby Nemer
Jodi and Scott Rubin
Chuck and Kori Savitt
Janice and Jeffrey Schachtman
Sandy and Jason Sondell
Heather and Mark Stesin
Tommy and Liba Stillman
Stacie and Jeff Usem
Rabbi Aaron Weininger
Randi Winston Wolfish and Barry Wolfish

PILLAR

Judy Elias
Ron and Gigi Fingerhut
Leslie and Bernie Goldblatt
Hodroff-Epstein Memorial Chapel
George Nudell and Liba Casson-Nudell
Charlotte Nudell
Steve and Judy Schumeister
David and Renee Segal
Washburn-McReavy
The Zouber Family

PARTNER

Floyd and Andi Adelman
Darrell and Loni Ansel
Bob and Bobbi Aronson
Amy and Stan Baratz
Gary and Sandy Baron
Mike & Etta Barry
Irene Bartram
Meira and Justin Besikof
Tim and Marilyn, Adam, Carrie, Nadav and Ori, Ross, Shira, Aliza and Lev Broms

Alan and Carmella Chazin
Judy and Richard Cook
Phyllis and Barry Cytron
Bill and Sharon Garber
Cary and Inna Geller
Kim and Aaron Gelperin
Diane and Louie Goldenberg
Mark Freeman and Jennifer Gray
Alan and Evie Ingber
Manuel Kaplan
Chris Kellogg and Jack Leveille
Jan and Bill Kuretsky
Jorie and Robby Malk
Ella Meyerson
Martin and Joyce Orbuch
Jill and David Orbuch
Norm and Dorothy Pink
Marty and Tema Rosenbaum
Lydia Roth-Laube and Herb Laube
Heidi Schneider and Joel Mintzer
Jim and Estie Sherman
Beth Silverwater and Norm Greenberg
Craig and Debbie Spencer
Jonathan and Marilyn Weiss
Debbie and Brent Wolfe
Ed and Jane Zeman

FRIEND

Carolyn Abramson
Debra Altschuler and Eric Hausman
Justin and Rachel Baratz
Martin Bell
Julie Berman and Hal Kaufman
Barbara Berris
Rachel and Dan Canfield
Stuart A Chazin and Lynn Blumenthal

Gary Cohen and Margaret Macneale
Gregory Duhl and Jaclyn Millner
Julie and David Ezrilov
Lisa Feder
Dorit and Ross Fishman
Wendy Fox and Jeff Barin
Brad and Emily Frank
Hanna, Eli and Benjamin Gensler
Becky and Jeff Gray and Family
The Guttman Family
Susie Held and Dan Lieberthal
Rachael Hoffman
Joseph and Linda Itman
Raleigh and Randy Kaminsky
Risa and Steve Kessler
Gary and Stacy Kibort
Mark and Miriam Kieffer
Michael and Eileen Kopman
Andrew and Allison Lifson
Jane and Todd Lifson
Rabbi Hazzan Jeremy and Kay Lipton
Diane and Jeff Lovich
Ella Mogilevsky
Etta Fay Orkin, Aimee Orkin-Raymond and Michael Raymond, Cathi and Craig Oskow
Jeff and Cathi Paletz
Elisheva Perelman
Jim Porter and Elyse Rabinowitz
Barbara Rubin-Greenberg and Barry Greenberg
Randy and Sheryl Rutzick
Sheldon & Carol Segal
Lauren and Martin Segelbaum
Meir, Karen, Elan, Yoni, Jessica, Grayson, and Asher Serfaty

Alexandra Solovey
Jennifer Spiller
Evan Stern
Peter and Joanna
Sussman
Joan and Alan Wal-
chansky
Amy, David, Jordan
and Noah Zaroff

GENERAL CAMPAIGN

Cantor Sheri Allen
Cliff & LeeAnn Ancier
Jack & Terry Apple-
man
Glenn & Lisa Aronauer
Scott & Kerry Bader
Mike & Sarah Badower
Barry & Sandra Baines
Marlene Bass
Bob Bemel & Randi
Livon
Pearl Berdass
Bruce & Bonnie Bere-
zovksy
Richard & Carol Berg
Ralph & Abbe Bern-
stein
Saul & Maureen Ber-
nick
Susan Blehert
Ted & Andrea Blum-
berg
Ivan & Jill Bonk
Shane Boroditsky &
Molly Brackett
Cory Goddard & Lea
Brand
Andrew & Betsy But-
win
Susie Chalom
Sara & Marty Chel-
strom
Sheryl Cohen
Scott & Laura Condon
Dudley & Andrew
Deshommes-Kohls
Dave & Wendy Devin
Alan & Susan Divine
Gus & Alecia Dotter-
weich
Cindy Dubansky
Rabbi Ryan & Hazzan
Joanna Dulkin
Dory & Isaac Einisman
David & Linda Estrin
Avraham Etedgui &

Linda Brody Etedgui
Ellen Eetzkin & Harold
Rosenthal
Josh & Andrea
Fineblum
Jim & Beth Fink
Jeffrey & Vivian Kabat
Fink
Dick z"l & Beverly Fink
Arne Fogel & Lori Le-
der-Fogel
Steven Foldes & Riv-
Ellen Prell
Sue Freeman
Miriam Freidson
Jan Frisch
Rich Fromstein & Ra-
leigh Shapiro From-
stein
Ken & Molly Garelick
Judy Gavisar
Gail Gendler
Steven & Peni Gensler
Linda Gilfix
Seymour & Gail Glatzer
Benjie & Fruma Gold-
farb
Chad & Debbie Gold-
enberg
Jonathan & Kristen
Goldberg
Judy Goldstein
Linda Goldman Cher-
witz
Mel Goldfein
Shelly Golden
Marsha Golob
Dick & Marsha Gould
Jared & Julie Green-
baum
Paul & Debra Green-
blatt
Ron & Elaine Gross
Bruce & Susan Ham-
mer
Marcy Harris
Josh & Laurie Hasko
Wayne & Elie Helms
Barb Herstig
Jeff Herstein
Mike Hindin & Elaine
Savick
Earl & Barbara Hoff-
man
Roberta Hoffman
Ben Hofkin & Tamar
Green

Mike & Ann Hofkin
Marjorie Hogan
Matt Holcomb & Kari
Zimmerman
Greg & Stacy Horwitz
Steve Hunegs & Jenifer
Robins
Ted & Debby Jewett
Ryan & Anna Johnson
The Johnston Family
Brad Jolson & Penny
Schumacher
Ken & Sharon Kadet
Rick Kahn
Bruce & Susie Kane
Wendy Kane
Brad & Amy Kanter
Daniel & Lauren Kaplan
Diane & Howard Kaplan
Seth Kaplan
Larry & Jeanne Kessler
Miriam Kieffer
Murray & Linda Kieffer
Dave & Amy Klaiman
Caron Klein
Michael & Carol Kvasnik
Bill & Linda Lapp
Elliot & Tammi Lazarus
Arlene Leibovich
Dave Leon & Sue Shrell
Leon
Heidi Lerman
Jack & Rachel Levitt
Myles Levin
Erving & Lisa London
Howie & Vicki Londer
Jonathan & Ali London
Michele & Seth Meisler
and Family
Hope Melton
Mike Miller
Jeff, Sydney, & Zak
Mirviss
Jeffrey & Jill Mirviss
Ira & Sarah Moscovice
Barbie Myers
Lex & Leslie Nerenberg
Mark & Marcia Niedorf
Stacie & Troy Osborne
Craig & Cathi Oskow
Jon & Ellen Sue Parker
Larry & Barbara Parks
Joe & Nancy Peilte
Paul & Henrietta Peltz
Carole Peterson
Danica Peterson &
Elanna Santos

Joe & Louise Price
Lee & Jill Prohofskey
Dennis & Vicki Rivas
Michael & Dona Rodich
Lon Rosenfield & Bar-
bara Friedman
Joe & Lee-ann Ru-
benstein
Jeffrey Rudin & Vivian
Pearlman
Alexie Sacks & Wendy
Kivens
Jonathan Saliterman
Joy Sandler
Mindy Schachtman
Michael & Jessica
Schoenfeld
Paul & Shari Schrabber
Sara Schulman
Earl Schwartz & Nina
Samuels
Michael & Renee
Selnick
Lewis & Beverly Seltz
David & Julie Sherman
Genna & Jane Shkolnik
Anna Simon
Bob & Eileen Simon
Jennifer Slate
Thomas & Laurie Smith
Marty Stillman & Amy
Susman-Stillman
Steve & Harriet Swartz
Barbara Taragan
Sully & Heidi Tarshish
Buddy & Judi Tenne-
baum
Bruce & Lisa Tilsner
Donna & Jamie Tilsner
Alon Ventura & Jenny
Javitch
Ellen & Bill Weininger
Shelly & Joan Wein-
stein
Jonathan & Marilyn
Weiss
Pam Wexler
Thomas & Ardis
Wexler
Eddie & Rachel Win-
thop
Bob & Deb Wolk
Yefet & Robin Zadaka
Scot & Julie Ziessman
Heidi Zipkin

Adath Jeshurun Foundation

We've been through a difficult time. During the past 18 months we have welcomed new lives into our community, supported those who were suffering or ill, and said farewell to friends and family. And through it all the Adath has been there for you.

Thanks to the foresight and wisdom of past generations of our members the Foundation has been able to provide the Adath Jeshurun Congregation with the means to not only survive but adapt and thrive. Our community has changed in ways, large and small, which are known and yet to be known. In this new reality we resume building the future of our community.

This is your moment to ensure we pass on the Jewish legacy entrusted to us by past generations of the Adath to the Adath of the future. From one generation to the next we pass on our Jewish values and deep love of Israel. We remember and celebrate our roots and rich history while building on them to remain relevant today and tomorrow and meet the new and evolving needs of our community.

The Adath Foundation is our promise of a Jewish future. Your lifetime or planned gift ensures the Adath Jeshurun Congregation will be able to provide for the present and meet the needs of the future. It is your opportunity to define your legacy and a vote of confidence in the Adath that is and the Adath that will be. Honor our past and secure our future with your gift.

To discuss your legacy contact a member of the clergy, Joe Rubenstein, President of the Foundation, or Miranda Weisbuch, the Executive Director of the Adath.



PERMANENT ENDOWMENT FUNDS: OUR PROMISE FOR A JEWISH FUTURE.

We appreciate the generous endowment of the position of our Senior Rabbi by the Max Newman Family Chair in Rabbinitics. We recognize with appreciation the Sandra and Irwin Mandel Fund and the Fink Family Engagement Fund of Adath Jeshurun Congregation.

Burton and Marty Abramson Fund impacts young people at Adath Jeshurun Congregation

Adath Jeshurun Congregation Fund supports general operating needs of Adath Jeshurun Congregation

Adath Life Members Fund

Adath Women's League Fund supports activities of the Adath Jeshurun Women's League

Anonymous enhances senior programming at the Adath Jeshurun Congregation

Ken and Sally Appelbaum Keruv Fund provides seed money for new programming at Adath Jeshurun Congregation and supports the needs of our diverse community with a specific focus on outreach to underserved populations

Sally Leafman Appelbaum Life Members Fund supports a lifetime membership to Adath Jeshurun Congregation

Lorraine and Alex Astren Family Jewish Studies Scholarship Fund provides scholarships to young adults at Adath Jeshurun Congregation seeking to become Jewish professionals

Badower Family Fund supports general education needs of Adath Jeshurun Congregation

Bach/Segall Family Fund for Adult Learning supports adult education programming at Adath Jeshurun Congregation

Shirley and Zollie Baratz Scholarship Fund provides scholarships to young people of the Adath Jeshurun Congregation for Jewish summer camp and Israel experiences

Bender Scholarship Fund provides scholarships to young people of the Adath Jeshurun Congregation

Martin and Ginger Bell Jewish Enhancement Fund encourages Adath's young people to further develop and enhance their Jewish experience during the post B'nai Mitzvah years

Daniel and Pearl Berdass Family Fund* provides general support for Adath Jeshurun Congregation

Fred and Margo Berdass Scholarship Fund provides scholarships to young people of the Adath Jeshurun Congregation

Albert, Minnie and Sandra Bergman Fund supports adult learning at the Adath Jeshurun Congregation

Berman Family Chair in Jewish Learning supports the Director of Jewish Learning position at Adath Jeshurun Congregation

Charlotte and Richard Berman Family Fund supports the greatest needs that exist within the synagogue



PERMANENT ENDOWMENT FUNDS: OUR PROMISE FOR A JEWISH FUTURE.

Grace and Morris Besner Gan Shelanu Fund supports the Gan Shelanu Preschool at the Adath Jeshurun Congregation

Bnai Emet Legacy Fund maintains Bnai Emet's legacy at Adath Jeshurun Congregation

Bnai Emet Scholarship Fund supports scholarships or assistance to congregants of Adath Jeshurun Congregation to further their Jewish education

Marvin & Sharon Bookin Fund

Art Brand Scholarship Fund provides scholarships to Adath Jeshurun Congregation young people for Jewish summer camp

Briskin-Sholler Family Scholarship Fund provides opportunities for Adath young people to participate in Jewish summer camp and Israel experiences

Brusso Fund

Hazzan Scott and Marcy Buckner Family Fund supports musical programming and related materials at Adath Jeshurun Congregation

Martin and Bonnie Bush Family Fund supports capital improvements and long-term maintenance of the Adath Jeshurun Congregation synagogue building

Capital Repair and Replacement Fund supports capital improvements and long-term maintenance needs of the synagogue building

The Chai Fund supports the greatest needs in the synagogue

Ella and Alexander Chester Fund supports educational programming at Adath Jeshurun Congregation

Chevra Kavod Hamet Endowment Fund supports the work of the Chevra Kavod Hamet at Adath Jeshurun Congregation

Martha Susan Cohen Fund

Norman Cohen Family Education Fund provides scholarships for families who require financial

assistance in order to send their children to the Talmud Torah of Minneapolis

Bertram and Charlotte Cooper Adult Education Fund supports adult education at the Adath Jeshurun Congregation

Phyllis & Rabbi Barry Cytron Fund supports innovative educational programming enriching contemporary Jewish life.

Henry and Harriet Davis Family Fund supports the Gan Shelanu Preschool at Adath Jeshurun Congregation primarily through the purchase of educational equipment and toys

Leah and Harold Davis Family Fund for Education of Children and Youth supports the educational needs of children and youth at Adath Jeshurun Congregation

Education Programming Fund supports our education staff and all education programming - from babies and toddlers, through Gan Shelanu, Sunday School, SMP, Youth, Adults, to Seniors. This fund is also for educational material and equipment

Ezrilov Family Fund provides Herzl Camp Scholarships to Adath campers and, absent need, general operating support to Herzl Camp

Henry and Fannie Farb Library Fund supports the library at Adath Jeshurun Congregation

Geraldine and Herbert Fineberg Family Fund supports enhanced Shabbat programming at Adath Jeshurun Congregation, especially if it can occasionally include providing food/desserts for the congregation

Fink Life Members Fund supports a lifetime membership to Adath Jeshurun Congregation

Bernice and Jerry Fischbein Memorial Fund supports training and education for the Chevra Kaddisha at Adath Jeshurun Congregation

Howard and Marilyn Fischbein Family Fund for Teen Engagement and Scholarship provides scholarship support to Adath teens to further their Jewish education (at programs such as Camp Ramah) and/or fund programs that engage Adath teens in Jewish life (such as Adath USY)

2020-2021 Adath Jeshurun Foundation Board of Directors

Joe Rubenstein, *President*
Sally Appelbaum
Barb Fishman
Judy Goldstein
Dr. Stan Kagin
Al Kaufmann
Chris Kellogg
Rabbi Harold Kravitz
Dr. Jeffrey Mandel
Joel Mintzer
Charles Newman

Jason Rose, *Investment Chair*
Barbara Rubin-Greenberg
David Segal, *Director Emeritus*
Craig Spencer, *Synagogue VP of Fundraising & Development*
Jon Tarshish
Jeremy Zacks
Rabbi Aaron Weininger
Miranda Weisbuch, *Executive Director (Ex-Officio)*
Ed Zeman, *Synagogue President*



Andy and Barb Fishman Youth and Family Engagement Fund supports the engagement of Jewish youth and families at Adath Jeshurun Congregation

Foundation General Fund supports general operating needs of the synagogue and the Foundation

Paula and Norman Fox Hesed Fund supports Adath Jeshurun Congregation's Hesed Committee in its efforts in the areas of housing, hunger, and the well-being of children

Jean and Philip Freeman Family Fund offers support to feed the community at Adath Jeshurun Congregation

Charles J. Frisch Adult Education Fund* supports adult education programming at Adath including scholars in residence, course materials, salaries and stipends.

James & Judy Gavisser Family Fund supports programs that teach, promote and inspire Gemilut Hasadim (acts of loving kindness)

Gan Shelanu Programming Endowment Fund supports programming at the Gan Shelanu Preschool

Ruthie and Elliott Gensler Memorial Fund provides financial need-based scholarships to young people at Adath Jeshurun Congregation for summer camp and Israel experiences

Marion L. and John C. Gepner Family Fund for Youth supports youth programming at Adath Jeshurun Congregation

Getzkin Kopman Family Youth Fund* provides education and growth for Jewish youth at Adath Jeshurun through programs such as Adath USY.

Jeannie and Steve Gilfix Family Fund honors the memory of Chernie Levinson by supporting post Bar/Bat Mitzvah teen engagement and education at Adath, to deepen the quality and diversity of those experiences and attract more teens to rich Jewish experiences

Bernard and Ida Gingold Fund supports general purposes of Adath Jeshurun Congregation

Elaine Gingold Fund supports the greatest needs that exist within Adath Jeshurun Congregation

Esther and Bennett Goldberg Access Fund enables congregants of all ages with special needs to participate in religious, cultural, and educational activities in the synagogue

Marlene and Sandy Goldberg Family Fund supports choral activities at Adath Jeshurun Congregation

Harold and Zelda Goldenberg Israel Experience Fund encourages and enables members of Adath Jeshurun Congregation and their families to study in Israel

2020-2021 Adath Jeshurun Foundation Investment Committee

Jason Rose, *Chair*
Robin Engelson
Andy Fishman
Barb Fishman
Mel Goldfein
Judy Goldstein
Dr. Stan Kagin
Allen Kaufmann
Chris Kellogg
Joel Mintzer
Dr. Jeffrey Mandel
Charles Newman

Joseph Rubenstein
Barbara Rubin-Greenberg
David Segal
Jon Tarshish
Jeremy Zacks
Ed Zeman, *Synagogue
President*
Miranda Weisbuch,
Executive Director
Rafina Larsen, *Staff*
Joe Jeruzal, *Staff*

Ronna and Victor Goldsteen Fund supports inclusion and adult education for the Adath Jeshurun Congregation community and the greater Minneapolis Jewish community

Alvin and Judy Goldstein Israel Scholarship Fund provides scholarship funds for children of Adath Jeshurun members to travel or study in Israel

"Red" and Irene Goldstein Simcha Fund ensures floral arrangements for Shabbat Services and High Holidays and assists families lacking funds for flowers for various simachot (happy occasions) carrying on the tradition of the use of flowers as an expression of the beauty of life

Gilbert and Rita Greenberg Family Fund supports children of all ages at Adath Jeshurun Congregation

Ida and Irving Greenfield Education Fund supports educational programming at Adath Jeshurun Congregation

Teri and Mike Greenstein Jewish Education Fund supports Adath's Jewish education programming

Grone Family Music Fund provides support for musical programming and related materials at Adath Jeshurun Congregation

Ferne and Edward Grossmann Social Action Fund supports social action activities at Adath Jeshurun Congregation

Gross Family Library Fund supports expenses of the Gross Family Library

Charles Grossman and Elizabeth Smith Fund enhances and promotes staff education at the Adath Jeshurun Congregation

N. Bud and Beverly Grossman Foundation Fund supports enhancements to the N. Bud Grossman Family Chapel



PERMANENT ENDOWMENT FUNDS: OUR PROMISE FOR A JEWISH FUTURE.

Arleen and Leonard Gruenberg Library Fund

supports the library's children's collection at Adath Jeshurun Congregation

Ira and Jacqueline Heilicher Interfaith Fund supports interfaith understanding and respect through collaboration and learning within the Adath community

Phyllis and Dan Heilicher Fund supports the greatest needs that exist within the synagogue

Irving and Frances Herman Education Fund supports any educational need of Adath young people at all age levels from preschool through high school

Hesed Endowment Fund supports the mission of Hesed

Jewish Studies for a Better World Fund supports a lecture series at Adath Jeshurun Congregation with a specific focus on making the world a better place

Diane Jolson Legacy Fund supports the children in the Gan Shelanu Preschool and Adath youth participating in USY summer programs

Al and Helen Kagin Family Fund supports outreach efforts at Adath Jeshurun Congregation including the work of the Volunteer Coordinator

Ben and Miriam Kaitz Family Scholarship Fund provides need-based scholarships to young people of the Adath Jeshurun Congregation for Jewish summer camp and Israel experiences

Joe and Estelle Kane Family Fund supports general education programming at Adath Jeshurun Congregation

Mort and Merle Kane Family Fund for Jewish Education and Camping supports educational programming of Adath Jeshurun Congregation and scholarships for Adath youth to attend Herzl Camp

Leon, Naomi and Phyllis Kaplan Gan Scholarship Fund provides financial aid assistance for Adath families who have children attending the Gan Shelanu Preschool at Adath Jeshurun Congregation

Harry and Marilyn Karasov Family Fund supports educational programming at Adath Jeshurun Congregation

Kellogg Family Fund sustains the Adath Jeshurun synagogue community by periodically providing funds to support the annual L'Chaim fund drive, as well as other activities that build synagogue community

Ben and Reva Kibort Scholarship Fund provides need-based scholarships and/or merit-based scholarships based on well rounded and current Jewish youth education, activity and community service involvement to young people of the Adath Jeshurun Congregation to learn about the Holocaust by visiting the concentration camps.

Ruth King-Smith Family Israel Education Fund

provides scholarships to students attending accredited Israeli undergraduate, post-graduate, and high school academic programs

Kopsi Family Hesed and Social Justice Fund provides support for Hesed activities at Adath Jeshurun Congregation, with priority given to immigration, food insecurity, and housing affordability

George and Ida Kleineman Family Fund benefits children at Adath, whether for academic scholarships, camp tuitions or whatever need might be greatest at any given time

Janus Korczak Scholarship Fund provides camp scholarships to young people at Adath Jeshurun Congregation

Burton Kronick Fund supports adult education and adult education programs at Adath Jeshurun Congregation

Kuperman-Aronauer-Sondell Family Scholarship Fund provides scholarships to young people of Adath Jeshurun Congregation for Jewish summer camp and Israel experiences

Landscape Beautification Fund supports the ongoing landscape beautification needs of the synagogue's grounds

L'Dor V'Dor Lumel Family Fund inspires youth by bringing Judaism alive through educational experiences and study in the post B'nai Mitzvah years in order to foster lifelong learning

Jules and Rose Levin Building Fund supports capital improvements and long-term maintenance of Adath Jeshurun Congregation's synagogue building

Sidney and Irene Levin Family Scholarship and Education Fund supports education programming and provides scholarship assistance to congregants to further their Jewish education

Heddy and Max Levy Ritual Fund supports the purchase of siddurim, chumashim, as well as to repair the Sefrei Torah

Zvi and Miriam Liberman Memorial Fund provides need-based scholarships to young people of Adath Jeshurun Congregation to experience Israel

Ben and Ruth Liman Family Fund supports children's activities at Adath Jeshurun Congregation

Ruth Liman & Beverly Lederfine Fund

Kurt and Lee Lindau Education Fund supports adult education programs at Adath Jeshurun Congregation

Rosella M. and Morton Lent Gan Shelanu Scholarship Fund assists young families by offering need-based scholarships to the Gan Shelanu

PERMANENT ENDOWMENT FUNDS: OUR PROMISE FOR A JEWISH FUTURE.



Joseph L. Linoff and Hyman and Edith Edelman Scholarship Fund provides scholarships to young people at Adath Jeshurun Congregation

Markowitz Family Fund provides scholarships for young people of Adath Jeshurun Congregation to attend Jewish summer camp

The Masorti Fund educates the Adath community about Masorti and offers support to Masorti congregations in Israel

Melzer Family Fund

MHN Fund supports the greatest needs within the synagogue

Martin Miller Family Fund supports youth programming at Adath Jeshurun Congregation

Dorothy and Martin Milstein Scholarship Fund supports scholarships or assistance to congregants of Adath Jeshurun Congregation to further their Jewish education

Josephine Feingold Moss Family Fund feeds the community at Adath Jeshurun Congregation

Corinne and Robert Neuman Gan Enrichment Fund supports enrichment for Adath's Gan Shelanu Preschool children

Max Newman Family Chair in Rabbinics Fund supports the Senior Rabbi's position at Adath Jeshurun Congregation

Numero Steinfeldt Scholar-in-Residence Fund enhances adult learning at the Adath Jeshurun Congregation

Orbuch Family Tikkun Olam Fund supports social justice programming, education, and advocacy for youth at Adath Jeshurun Congregation

Mel and Beatsy Orenstein Teachers' Education Fund supports professional development of all teachers of the Adath Jeshurun Congregation

Dr. Milton and Etta Fay Orkin Family Fund supports the ongoing maintenance of the history of Adath Jeshurun Congregation

Parish Family Fund supports the greatest needs that exist within the synagogue

Barbara and Larry Parks Scholarship Fund supports need-based scholarships for Jewish summer camp and Israel experiences and adult learning opportunities

Michael Paul Family Fund supports young families at Adath Jeshurun Congregation through scholarships and programming that builds community

Ellis and Ruth Peilen Family Fund provides scholarships to Adath young people for Israel experiences and/or Camp Ramah

Barbara Ziman Pentelovitch Gan Shelanu Fund supports the greatest needs in scholarship for children attending Gan Shelanu at Adath Jeshurun Congregation

Perl Family Fund supports scholarships or assistance to congregants of Adath Jeshurun Congregation to further their Jewish education

Phillips Family Foundation Fund supports the greatest needs that exist within Adath Jeshurun Congregation

Rose and Jay Phillips Fund supports adult education and adult education programs at Adath Jeshurun Congregation

Norman and Dorothy Pink Family Leadership Fund supports leadership development at Adath Jeshurun Congregation of lay leaders and staff of all ages

Maxine and Mike Ritt Fund supports outreach for elderly congregants at Adath Jeshurun Congregation

Nate and Claire Roberts Family Fund provides scholarship support to Adath students to further their Jewish education

Jules and Gay Rosenthal Fund for Lifelong Learning supports lifespan development at Adath Jeshurun Congregation

Harold and Elaine Rubin Gan Shelanu Endowment Fund supports the congregation's Gan Shelanu Preschool

Saad-Schoenberger Fund supports educational programming and scholarships for youth at Adath Jeshurun Congregation

Saba and Savta Fund supports scholarships for Israel trips, Jewish Day Schools and Gan Shelanu Preschool

Paul Salloway Camp Scholarship Fund provides need-based scholarships to young people at Adath Jeshurun Congregation to attend Herzl Camp

Helen and Mike Sandler Fund provides outreach to the elderly as part of the Yad Sima Tova Program of Adath Jeshurun Congregation

Joy (Lumel) Sandler Family Hesed Fund builds a better world by supporting Adath Jeshurun Congregation's Hesed activities to advance social and economic justice

Stephanie Sargent Gan Shelanu Scholarship Fund provides scholarships to help offset the cost of tuition for the Gan Shelanu Preschool and support for special projects as needed



PERMANENT ENDOWMENT FUNDS: OUR PROMISE FOR A JEWISH FUTURE.

Avis Margulies Savitt and Burton Savitt Gan Shelanu Fund provides financial aid assistance for Adath families who have children attending the Gan Shelanu Preschool at Adath Jeshurun Congregation

Leonard and Clara Savitt Youth Director Chair supports the Youth Director's position at Adath Jeshurun Congregation

Schanfield-Schwartz Family Fund provides recognition for leadership of young people in the Saturday Morning Program (SMP) at Adath Jeshurun Congregation

Schneider Family Tenuah Leadership Fund supports leadership development of board members at Adath Jeshurun Congregation at the regional, national, and international level

The Scholarship Fund supports scholarships or assistance to congregants to further their Jewish education

Russell J. and Sylvia H. Schwartz Israel Youth Scholarship Fund provides need-based scholarships to Adath Jeshurun Congregation young people for Israel experiences

Andrew Seitel Memorial Fund supports children and families at risk at Adath Jeshurun Congregation

William and Ruth Seltz Youth Fund supports youth activities at Adath Jeshurun Congregation

Prentice and Marion Shapiro Family Music Fund supports musical programming and related materials at Adath Jeshurun Congregation

Lorraine and Sidney Sherman/Schwartzfield Fund supports the greatest needs that exist within Adath Jeshurun Congregation

Karen Siegel-Jacobs Fund supports creative activities of Jewish teenagers, such as Keren-Or, a creative art and writing forum for teens

Sheila and Steven Sigel Family Fund provides financial aid assistance to families of the Gan Shelanu Preschool at Adath Jeshurun Congregation

Norman and Dee Silver Fund supports the greatest needs that exist within the Synagogue

T & M Silverman Family Programming Fund

Jerome S. Solomon Scholarship Fund provides scholarships to young people at Adath Jeshurun Congregation for Jewish summer camp and educational experiences

Millie and Norton Stillman Garden Fund supports the ongoing maintenance of the garden located in the main circle of Adath Jeshurun Congregation

Sussman Family Shabbat Fund fosters and supports the teaching and observance of Shabbat in the Adath community

Jack and Rochelle Sutin Fund for Sick and Poor Children supports the needs of sick, disabled, and poor children of Adath Jeshurun Congregation

Tennebaum Family Social Justice Fund builds a better world by supporting Adath Jeshurun Congregation's Hesed activities to advance social and economic justice

David Marc Thaler Memorial Fund supports educational programming of Adath Jeshurun Congregation

Edythe and Burton Toles Fund supports general purposes of Adath Jeshurun Congregation

Bruce Walonick Family Fund supports the Jewish education and leadership development of youth at Adath Jeshurun Congregation

WaA USY Fund

Linda Weber Hesed Fund benefits children and families at risk

Weininger Fund

Minnie Weisberg Memorial Fund supports educational programming at Adath Jeshurun Congregation

Weisuch Fund

Gisell and Richie Wien Family Fund offers care and support to the Adath community through its Yad Sima Tova program

Saul Winton Camp Ramah Scholarship Fund provides Camp Ramah scholarships to Adath young people

Jerry and Sharon Zweigbaum Family Art Fund supports the care and maintenance of the Adath Jeshurun Congregation art collection

WE ARE GRATEFUL TO THE FOLLOWING LEGACY SOCIETY MEMBERS WHO HAVE HELPED SECURE OUR FUTURE BY NAMING ADATH JESHURUN FOUNDATION AS A BENEFICIARY IN THEIR WILL, TRUST, RETIREMENT ACCOUNT OR LIFE INSURANCE POLICY:

Dr. Mendel & Lila Abrams
 Carolyn Abramson
 Sally Appelbaum
 Sandra Wallack
 Dr. Alan & Abby Bender
 Drs. Mark & Gail Satz
 Margo Berdass
 Minnie Bergman z”l
 Charles & Sheila Davis
 Raleigh Brand
 Mitchell Bender & Priscilla
 Chester
 Peter & Gloria Cooper
 Rabbi Barry & Phyllis
 Cytron
 Elaine Goldberg
 Helen Ackerman
 Melvin Goldfein
 David Goldsteen & Marcia
 Cohodes
 Jonathan Gross
 Robert Neuman
 Allen & Anne Wolf
 J. Peter Wolf
 Stanley & Jeanne Kagin
 Alan Linoff
 Helen Lipets
 Sandra Mandel
 Dr. Jeffrey Mandel
 Robert Milavetz
 Charles & Phyllis Newman
 Melvin Orenstein
 David & Suanne Orenstein
 David & Gabrielle Parish
 Dean Phillips
 Michael & Dona Rodich
 Stuart & Carol Rubin
 Harold & Elaine Rubin
 Marlene Rutman
 Beth Ann Segal
 Mark & Heather Stesin
 Gerald & Susan Weisberg
 Paul & Linda Benenson
 Phyllis Heilicher z”l
 Barry Greenberg &
 Barbara Rubin-Greenberg
 Jeffrey & Janice
 Schachtman
 Paz Sela & Jan Nemer
 Sela
 Norman & Dorothy Pink
 Stephen & Sheila
 Lieberman
 Martin Bell
 Arnold & Charlotte
 Labofsky
 Richard & Judy Cook
 Miriam Segall

Benjamin & Lisa Rubin
 Robert & Suzanne
 Silverman
 Jeffery & Rebecca Gray
 Jason & Jacy Grais
 Arnold & Charlotte
 Labofsky
 Herbert & Barbara Weber
 Greg & Rebecca Gepner
 Allan & Debby Horowitz
 Esther Miller
 Judy Goldstein
 Marilyn Karasov
 Beverly Grossman
 Dr. Mendel & Lila Abrams
 Mike & Sarah Badower
 Edward Borkon
 Dr. Michael & Carol
 Bromer
 Mark & Lucy Rose Fischer
 Charles Frisch z”l
 Alan & Roni Gingold
 David & Patricia Izek
 Thomas & Susan Kafka
 Randall & Raleigh
 Kaminsky
 Morton & Merle Kane
 Ruth King-Smith z”l
 Rabbi Harold Kravitz &
 Cindy Reich
 Steven & Sheri Lear
 Rose Levin z”l
 Herman Markowitz
 Dr. Donald Masler
 Charlotte Nudell
 Dr. Martin & Joyce Orbuch
 Etta Fay Orkin
 Lawrence & Barbara Parks
 Jeffrey & Janice
 Schachtman
 David & Renee Segal
 Sheldon & Melissa
 Silberman
 Andrew & Marci Weiner
 David & Jill Orbuch
 Joy Sandler
 Jeffrey Sherman
 Rabbi Ronald & Judith
 Shapiro
 Jules & Gay Rosenthal
 Ella Mogilevsky
 Karyn Gruenberg
 Randy Victor & Andy
 Steinfeldt
 Jim Steinfeldt
 Sharron Steinfeldt
 Bruce & Roberta Nemer

Dr. M. Thomas & Liba
 Stillman
 Barry & Randi Wolfish
 Reva Kibort
 Steven & Sheila Sigel
 Joseph & Lisa Thiegs
 David & Nancy Gruenberg
 Roselind Lindau
 Martha Cohen
 Sharon Zweigbaum
 Elaine Berkowitz
 Thomas & Patricia
 Grossman
 Howard Shapiro & Mimi
 Winger
 Douglas & Joanne Savitt
 Dr. Gerald & Connie
 Sandler
 Beverly Fink
 Judith Cooperman
 Larry & Diane Levin
 Sandra Bergman
 Bernard & Leslie Goldblatt
 Joel Mintzer & Heidi
 Schneider
 Michael & Teri Greenstein
 Darren & Lauren Lederfine
 Margery Pihlstrom
 Norman Fox
 Ziv & Tal Liberman
 Jack Leveille & Christine
 Kellogg
 Michael & Judith Berman
 Harold & Cynthia Goldfine
 Rick Siedband & Carol
 Sarnat
 Raymond Lazar
 William Toles
 Richard Hoffman & Neil
 Hoffman
 Ziv & Tal Liberman
 Ronit Liberman
 Neil Lapidus
 Martin & Laura Lipshutz
 Joseph & Nancy Peilte
 Norton Stillman
 Rafina Larsen
 Barbara Taragan
 Robert Schwartz
 William & Sharon Garber
 Joan Latchaw
 Fred & Michelle Weber
 Lon Rosenfield & Barbara
 Friedman
 Judy Gaviser
 Edward Winer
 Joseph & Lee-Ann
 Rubenstein

David Lavin
 Jessica Lavin
 Howard & Wendy Bach
 Richard & Carol Berg
 Ralph & Abbe Bernstein
 Alan & Sharyn Grone
 Ruth Harris & Marcy Harris
 Stephanie Paul
 Sherrie Reznick
 Sharon Thaler
 Ricki Herling
 Scott & Kim Teplinsky
 Bradley & Emily Frank
 John & Beth Freeman
 Dr. Victor Sandler &
 Annette Malinsky Sandler
 Earl & Barbara Hoffman
 Michael & Maureen
 (Renee) Selnick
 Harry & Bonnie Farb
 Mark & Miriam Kieffer
 Irene Bartram
 Lorraine Astren z”l
 Warren Goldstein &
 Jeanne Astren
 Howard & Gail Milstein
 Stanford & Amy Baratz
 Howard & Deborah
 Toberman
 Bernie & Rena Cohen
 Richard & Charlotte
 Berman
 F. Bruce Cohen
 Marc & Ilana Cohen
 Ira & Laurie Davis
 Lillian Goldfarb
 Melanie Greenstein
 Charles & Pam Grossman
 Richard & Diane Kaitz
 Joel & Missy Lavintman
 S. Bruce & Lisa Peilen
 Lois Solomon
 Barbara Solomon-
 Fischbein
 Bradford & Andrea
 Ferstan
 Gary & Barbara Krupp
 Paul Mann & Susan
 Greenberg-Mann
 Sheryl Gordon
 Peter W. Shapiro
 Laurie Finstein
 Bob & Cheryl Blahnik
 John & Lisa Greenberg
 Gary & Sandra Baron
 Dr. Linda Goldman
 Cherwitz
 Lois Edelstein

Lee & Jill Prohovsky
 Robert & S. Debby Wolk
 Cynthia Dubansky
 Lorraine Schwartzfield
 Ben & Liz Smith
 Douglas & Susan
 Greenberg
 Marjorie Agranoff
 Vivian Ezrilov
 Michael Miller
 Paul & Fredda Pink
 Herbert & Marta
 Schechter
 Glenn & Lisa Aronauer
 Lyle Berman
 Joel Brand
 Sandra Glassman
 Sanford & Marlene
 Goldberg
 Brad Jolson & Penny
 Schumacher
 Dr. Allen & Diane
 Kuperman
 Adeel & Jeri Saad
 Alice Sholler z"l
 Sharon Snyder
 Jason & Sandy Sondell
 Richard & Gisell Wien
 Arlene Gulton
 Jackie Heilicher
 Mr. & Mrs. Marvin Bookin
 Joel & Sara Ginsberg
 Barry Greenberg &
 Barbara Rubin-
 Greenberg
 Michael Lent
 Richard & Kathy
 Shablott
 David & Leslie Orenstein
 John & Debra Orenstein
 Charles & Kori Savitt
 Nolan & Robin Segal
 Lewis & Raleigh Dove
 Joel & Gail Tilsner
 Jason & Lindsey Rose
 Harlan Brand & Elizabeth
 Larson
 Dr. Steven Savitt & Dr.
 Gloria Kumagai
 David Siegel
 Evan Stern (resigned)
 Lori Salloway Reznick
 Craig & Debra Spencer
 Lawrence & Barbara
 Parks
 Janet Frisch
 Barry & Amy Newman
 Norman Greenberg &
 Beth Silverwater
 Steven & Cecilia Dobrin
 Harold & Cynthia
 Goldfine
 Harold & Sari Lederman
 Jules & Gay Rosenthal
 Norma Segal
 William & Janis Kuretsky

Bruce Walonick
 Gary Cohen & Margaret
 Macneale
 Fred Astren
 Gerald Roberts
 Dr. Daniel & Harriet
 Kohen
 Jay Fischbein
 Marilyn Fischbein
 Liz Cahan
 Andrew & Barbara
 Fishman
 Andrew & Barbara
 Fishman
 Sandra Krupp
 Debra Krupp
 Steven & Jill Gottlieb
 Joshua & Danielle Isen
 Lili Chester
 Gary Greenfield
 Daniel Tennebaum
 Alyssa Berg
 Steven Seltz
 Phil Seltz
 Stewart Seltz
 Lewis & Beverly Seltz
 Marjorie Sussman
 David & Marcy Sussman
 Chyah Burghard
 Steven & Jeannie Gilfix
 Joseph & Ellen Feldman
 Pearl Berdass
 David Berdass
 Josh & Alison Berdass
 Ed & Cathy Bush
 Larry & Lori Katz
 Sheri Yarosh
 Matt Reznick
 Ben & Shari Siegel
 Jeffrey & Nancy Getzkin
 Leonard Getzkin z"l
 Michael & Helen Getzkin
 Michael & Eileen Kopman
 Jeremy Kopman & Emily
 Barkley-Levenson
 Josh & Melissa Yemma
 Leonard Garber & Gwyn
 Leder
 Benjamin Frisch & Ione
 Ansel
 Steven Swenson & Suzy
 Frisch
 Matt Frisch & Will
 Roberts
 Jeffrey Sherman
 Gloria Belzer





ADATH JESHURUN CONGREGATION

Moe and Esther Sabes Campus

10500 Hillside Lane West

Minnetonka, MN 55305

952.545.2424 • www.adathjeshurun.org

עדת ישורון

NON-PROFIT
ORGANIZATION
HOPKINS, MN
U.S. POSTAGE
PAID
PERMIT NO. 320

Save the Date

Adath Annual Benefit

Sunday, May 22, 2022