

# Adath Jeshurun Congregation



# Our Kehillah

The Annual Recognition of Giving

*Tishrei 5777*

*Kehillah (Community)*

*October 2016*



Today it is easy to feel the power of our **Kehillah Kedoshah**, our sacred community. Today we pray together. We sing together. We reflect on the year just ended and the opportunities ahead.

But tomorrow and the next day and all the days going forward there will continue to be chances to live the mission of Adath.

Every day through our progressive, egalitarian and sacred community, we rededicate ourselves to **Torah**, learning and tradition; **Avodah**, prayer and spirituality; and **Gemilut Hasadim**, acts of loving-kindness.

Are you engaged with Adath? Do you come to classes or congregational Shabbat dinners? Maybe you haven't really engaged yet. Do you read our monthly Clarion newsletter or weekly Chadashot email and think the activities and groups sound interesting?

Engaged or not yet engaged — either way, make this your year. Join us for a cooking class or a Torah study session. Come to Minyan or stop by the office for a conversation with staff or clergy.

Make this the year you feel the power of belonging and the strength of community through our **Kehillah Kedoshah**.

Build  
Our  
Kehillah!

**Harold J. Kravitz**

Senior Rabbi

MAX NEWMAN FAMILY CHAIR IN  
RABBINCS

**Aaron S. Weininger**

Associate Rabbi

Berman Family Chair in  
Jewish Learning

**Scott Buckner**

Hazzan

# What Stuck with You this Year?

I'm In!

What services, programs and events stuck with you this past year? What stuck out? Was it time spent in worship, feeding your soul and sharing traditions of the ages? Was it learning and laughing at educational events and community meals where we broke bread and broke barriers? Was it mingling with friends and families on holidays or simply the joy of being together as we gathered at Kiddush Lunch and our Annual Summer Picnic?

Page through *Our Kehillah*, Adath's Annual Recognition of Giving, and discover all the joy we've shared this past year. Discover all the ways you've made Adath stronger, friendlier, more inclusive ... all the ways you made Adath your own.

We hope this book sparks ideas for strengthening your connection to Adath in the upcoming year. How will you be involved? How will you connect more deeply with your community? Use the stickers in this book to highlight the activities you want to join, the events you want to share with friends. There are even stickers for groups that don't work with your lifestyle now, but may in the future.

Keep this book. Bring it home. Let it inspire you with the richness of opportunities here at Adath.



## Honors

Thank you to those who have enriched our congregation by your volunteerism, commitment and leadership.

***Shem Tov* Recipient**  
**Cindy Dubansky**



Cindy was honored this year for her significant contribution to Adath through her work as co-administrator of the Chevra Kavod Hamet, Adath's Society to Honor the Deceased.

On Simchat Torah we honored Nancy for her longstanding leadership and Libby as an upcoming leader.

***Kallat Torah***  
**Nancy Harold**



***Kallat Beresheet***  
**Libby Parker**



# Our 2015-16 Board of Trustees



- |                   |                  |                   |                   |                   |
|-------------------|------------------|-------------------|-------------------|-------------------|
| Debra Altschuler  | Paula Fox+       | Leora Itman       | David Orbuch*     | Jonathan Shaver   |
| Cliff Ancier      | Mark Freeman+    | Raleigh Kaminsky* | Joyce Orbuch*     | Jeff Sherman+     |
| Sally Appelbaum*  | Judy Goldstein*  | Susie Kane+       | Michael Oreck++   | Sheila Sigel      |
| Ron Barry         | Barbara Rubin-   | Brad Kanter++     | Melvin Orenstein* | Meira Silverstein |
| Janessa Berkowitz | Greenberg *      | Esther Katz*      | Larry Parks       | Jon Tarshish      |
| Carol Bromer*     | Mike Greenstein* | Nancy Krawetz     | Joe Peilte+       | Eddie Winthrop    |
| Joel Coffino      | Jennifer Gray    | Lorene Lampert    | Norman Pink*      | Ed Zeman          |
| Judy Cook*        | Wendy Grosser    | Sari Lederman+    | Paul Pink*        | Ely Zweigbaum+    |
| Gary Cooper+      | Marcy Harris+    | Jules Levin*      | Tamara Segal      |                   |
| Andrea Dobrin     | Ruth Harris+     | Daniel Moshe      | Kara Rosenwald    |                   |
| Cindy Dubansky+   | Susie Held       | Bruce Nemer+      | Adeel Saad*       |                   |
| Neil Fink         | Alan Ingber++    | Irving Nudell*    | Heidi Schneider*  |                   |
|                   |                  |                   | David Segal*      |                   |

*\*Past President  
+Standing Committee  
Chair or Constituent  
Group Chair  
++Presidential Appointee*

## Officers Serving 2015-2016



**Chris Kellogg**  
Immediate Past  
President



**Jeannie Gilfix**  
Adult Learning  
VP



**Scott Gordon**  
Development &  
Fundraising VP



**Gary Baron**  
Treasurer



**Amy Newman**  
Human  
Resources VP



**Julie Ziessman**  
Jewish Life &  
Learning VP

## Letter from the President

The ongoing work of our congregation is not possible without your continued willingness to give your time, talent, dues and donations. Everything you do comes together to strengthen the foundation of our thriving Adath *kehillah* (community).



This year we re-named our annual recognition of giving magazine to *Our Kehillah*. These pages come to life with boundless volunteer activities and magnificent photos of fellow congregants in action. Your continued efforts are important to the life of our congregation. Whether you're giving to the L'Chaim Campaign, offering rides through Yad Sima Tova, Adath's Caring Community, baking hamentashen, or serving hot dogs at the annual picnic, you are the heart and soul of Adath. Each page is filled with examples of *Torah*, learning and tradition; *Avodah*, prayer and spirituality; and *Gemilut Hasadim*, acts of loving-kindness, while showing how progressive and egalitarian we continue to be.

Thank you for all you do and making Adath Jeshurun a wonderful *kehillah* that I am proud to be part of.

Today Rabah,  
Debbie Spencer

## Letter from the Executive Director

Some of our congregants see us only a few times a year. It is a loss for us because we miss out on their energy and all the gifts they have to offer. They don't take advantage of us being in our community. We take care of each other. For those of us who are mobile there is a lot to do in our building. For those who are in care facilities, our clergy visit. Also, we put on programs in many of those facilities. We have Congregational Nurse who annually tends to 300 or more households. We help bereaved families with meals. We provide healing services in homes, hospitals or care facilities. We offer rides and meals to those who are without them. We offer Bank and Bill Management to our congregants who are unable to manage their finances and may be a few payments from losing their insurance or homes.

Please know that these services are here for your fellow community members thanks to your generosity. I hope this gives you a warm, secure feeling. It should.

I wish you a healthy and happy New Year,  
Bernie Goldblatt

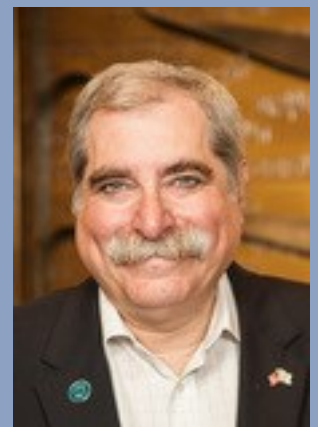

**Sharon Garber**  
Marketing &  
Communications VP



**Ann Miller**  
Membership VP



**Barb Fishman**  
Primary  
Education VP



**Lee Prohofsky**  
Property/  
Catering VP

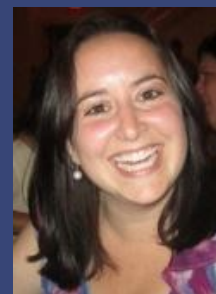

**Drea Lear**  
Secondary  
Education VP



**Debbie Goldenberg**  
Secretary

# ADATH JESHURUN L'CHAIM Annual Giving Campaign

## Leadership Circle\*

### Jerusalem\*

Anonymous  
Stephen & Sheila Lieberman  
Andrew & Marci Weiner

### Tel Aviv\*

Daniel & Pearl Berdass  
Richard & Beverly Fink  
Joel Mintzer & Heidi Schneider  
Andrew & Cassandra Stillman

### Haifa\*

Dr. Michael & Carol Bromer  
Richard & Judy Cook  
Michael & Etta Barry  
Ronald & Shari Barry  
Michael & Linda Fiterman  
Harold & Cynthia Goldfine  
Peter & Susan Gross  
Stanley & Jeanne Kagin  
Drs. Keith & Valda Kaye  
Mitchell & Fay Kaye  
Arlen & Tybelle Kitsis  
David & Eileen Kohn  
Steven & Sheri Lear  
Dr. Donald Masler  
Robert Neuman  
David & Renee Segal  
Steven & Sheila Sigel  
Jeffrey & Stacie Usem  
Barry & Randi Wolfsh

### Tsfat\*

Brian & Gail Berger  
Justin & Meira Besikof  
Gary & Bonnie Birnbaum  
Cantor Scott & Marcy Buckner  
Sheldon & Lili Chester  
Robert & Vivian Ezrilov  
Ronald & Gigi Fingerhut  
Joel & Kimberly Gedan  
Steven & Peni Gensler  
Bernard & Dr. Leslie Goldblatt  
Barry Greenberg &  
Barbara Rubin-Greenberg  
Norman Greenberg &  
Beth Silverwater  
Joel Green & Renanah Halpern  
Phyllis Heilicher  
Michael & Ann Hofkin

Alan & Evie Ingber  
Brad Jolson  
Manuel Kaplan  
Christine Kellogg &  
Jack Leveille  
Rabbi Harold Kravitz &  
Cindy Reich  
Steven Krikava & Linda Singer  
Todd & Jane Lifson  
Susanna & Timothy Lodge  
Michael Miller  
Bruce & Roberta Nemer  
Barry & Amy Newman  
David & Jill Orbuch  
Dr. Jonathan & Ellen Sue Parker  
Herbert & Marta Schechter  
Steven & Judith Schumeister  
Howard & Janet Tarkow  
Ron & Lynn Zamansky

### Be'er Sheva\*

Mike & Sarah Badower  
Dr. Barry & Sandra Baines  
Stanford & Amy Baratz  
Dr. Neville & Michelle Basman  
Bradley & Erica Berman  
Saul & Maureen Bernick  
Barbara Cohn  
Rodney & Judith Cooperman  
Gregory & Maureen Davis  
Robin Engelson & Larry Yogel  
Alan & Roni Gingold  
Elaine Gingold  
Sanford & Marlene Goldberg  
Michael & Teri Greenstein  
Harvey & Suzanne Kaplan  
Hal Kaufman & Julie Berman  
Drs. Scott & Linda Ketover  
Reva Kibort  
Dr. Daniel & Harriet Kohen  
Robert & Joan Levine  
Martin & Laura Lipshutz  
James Moscowitz &  
Amy Taswell  
William Pentelovitch &  
Dr. Vivian Fischer  
Ilya Perepelitsyn &  
Lioudmila Sitnikova  
James & Estelle Sherman  
Rick Siedband & Carol Sarnat

Dr. M. Thomas & Liba Stillman  
Joel & Gail Tilsner  
Brent & Deborah Wolfe  
Scot & Julie Ziessman  
Michael & Elissa Zweigbaum

**\*Leadership Circle: Donations  
of \$1,000 or more**

## General Campaign

Arnold Aberman  
Allan & Wendy Ackerman  
Helen Ackerman  
Floyd & Andrea Adelman  
Robert & Robin Altman  
Cliff & LeeAnn Ancier  
Darrell & Loni Ansel  
Sally Appelbaum  
Fred & Jan Apple  
Jack & Terry Appleman  
Alexander & Debra Arbit  
Ivan & Diane Arenson  
Roberta Armel  
Glenn & Lisa Aronauer  
Robert & Roberta Aronson

Lorraine Astren  
Sidney & Molly Bader  
Tom & Patti Badiner  
Shirley Baratz  
Gary & Sandra Baron  
Maureen Beck  
Susan Becker  
Sharon Begam-Goldschmidt  
Fima & Anya Belenky  
Martin & Ginger Bell  
Earl & Gail Bender  
Mitchell Bender &  
Priscilla Chester  
Jon & Jennifer Benowitz  
Margo Berdass  
Michael & Carol Berde  
Bruce & Bonnie Berezovsky  
Richard & Carol Berg  
Sandra Bergman  
Benjamin & Janessa Berkowitz  
Lyle Berman  
Burton & Sara Bernstein  
Donald & Etta Bernstein



Barbara Berris	Daniel & Andrea Dobrin	Janet Frisch	Ida Greenfield
Darrel & Rochelle Besikof	Steven & Cecilia Dobrin	Melvin & Patti Frisch	Gerald Greenstein
David Fraher & Rebecca Biderman	Beverly Dolinsky	Glen & Carol Fuerstneau	Alan & Sharyn Grone
Benno & Annette Black	Alecia & Gus Dotterweich	Robert & Pamela Galinson	Daniel & Debbie Grone
Arnold & Sura-Fraida Blatt	Cynthia Dubansky	Herbert Ganeles & Renee Lehman	Jonathan Gross
Anthony & Alyssa Bloch	David & Debra Dworsky	Dr. Markus & Sabina Gapany	Ronald & Elaine Gross
Ivan & Jill Bonk	Richard & Linda Dworsky	William & Sharon Garber	Steven & Wendy Grosser
Neil Borenstein & Sue Freeman	Jean Efron	Aaron & Kimberly Gelperin	Scott & Michele Grossfeld
Edward Borkon	Alan & Karen Einisman	Neal Gendler & Marjorie Wasserman	Erwin & Arlis Grossman
Raleigh Brand	Jay & Gabriela Eisenberg	Jeffrey & Nancy Getzkin	Matthew & Deborah Guttman
Robert & Kathleen Brill	Allan & Judith Elias	Leonard Getzkin	Andrew & Judy Halper
Timothy & Marilyn Broms	Walter & Ruth Elias	Steve & Jeannie Gilfix	Bruce & Susan Hammer
Dr. David & Sandra Brown	Harry & Sari Engel	Joel & Sara Ginsberg	Nancy Harold
Jefferey & Trudy Burstein	Randy & Wendy Engel	Michael & Esther Gitzelzon	Allen & Sandra Harris
Ronald & Lois Butwin	Harold Engler	Ronald & Sandra Glassman	Morton & Frima Harris
Suzanne Chalom	Eugene & Carole Epstein	Seymour & Gail Glatzer	Ruth Harris & Marcy Harris
David Chanen	Steven & Linda Erlich	Jeffrey & Renae Gold	Joshua & Laurie Hasko
Sam & Suzanne Chanen	Paul Estrin	Esta Gold (z"l)	Eric Hausman & Debra Altschuler
Alan & Carmella Chazin	Ellen Etzkin	Chad & Debbie Goldenberg	Howard & Susan Held
Stuart Chazin & Lynn Blumenthal	Ilana Farb	Jacob & Linda Goldenberg	Wayne Helms
Edward & Debra Chesen	Miriam Feingold	Louis & Diane Goldenberg	Ross & Kimberly Herman
Martin Chester & Haley Schaffer	Marlene Feldman	William & Susan Goldenberg	Earl & Barbara Hoffman
Janet Cleary	Noah & Aimee Feldman	Melvin Goldfein	Edward & Lauren Hoffman
Joel & Sherry Coffino	Rich & Judy Fine	Howard Goldfine	Jay & Roberta Hoffman
Stuart & Margery Cohen	James & Beth Fink	Alan Goldman	Michael & Ann Hofkin
Charles & Susan Cohn	Jeffrey & Vivian Fink	Dr. Linda Goldman Cherwitz	Gregory & Stacy Horwitz
Brian Cook	Neil & Nancy Fink	Edward Goldsmith	Elisabeth Hubert
Gary & Tobi Cooper	Irving Fischbein	Judy Goldstein	Jill Ingber
Peter & Gloria Cooper	Mark & Lucy Rose Fischer	Warren Goldstein & Jeanne Astren	Joseph & Linda Itman
Scott & Debbie Cooper	Kenneth Fischman	Brian & Sandra Golob	Colette Jaffe
Andrew & Dyanne Cooperman	Andrew & Barbara Fishman	Marsha Golob (Chernoff)	Gloria Jaffe
Brian & Diane Corey	William & Beverly Fishman	Lillian Goltzman	Dr. Theodore & Deborah Jewett
Gregg & Frances Corwin	Alexander Fiterstein & Meira Silverstein	Avron & Bari Gordon	Rick & Wendy Johnson
Mark & Janie Covin	Sonya Floum	Stephen & Nancy Gordon	Betty Jonas
Dr. Catherine Craft-Fairchild	Arnold Fogel & Lori Leder-Fogel	Dr. Paul & Leslie Gotlieb	David Jones & Rachel Orman
Aaron & Mona Crohn	Joshua & Shelley Fogelson	Steven & Jill Gottlieb	Kenneth & Sharon Kadet
Laurie Curtis	Norman & Paula Fox	Adeline Gould	Thomas & Susan Kafka
Luciano & Rena Daitzchman	Bradley & Emily Frank	Dr. Richard & Marsha Gould	Richard Kahn
Robert Davidson & Shellie Specter	Charles & Carol Frank	Jay & Sherri Gould	Ross Kahn & Nancy Krawetz
Barbara Davis	Daniel & Barbara Frank	Jason & Jacy Grais	Randall & Raleigh Kaminsky
Fran Davis	Dr. Peter & Connie Frank	I. Benjamin & Melanie Gray	Bruce & Susie Kane
David & Wendy Devin	John & Beth Freeman	Jeffery & Rebecca Gray	Morton & Merle Kane
Mel Dickstein & Linda Foreman	Mark Freeman & Jennifer Gray	Scott & Debra Grayson	Terry & Mitzi Kane
Ronald & Alexis Diker	Jeffrey & Linda Freidson	Douglas & Susan Greenberg	Brad & Amy Kanter
	Miriam Freidson	Paul & Debra Greenblatt	Daniel & Lauren Kaplan
	Sheryl Frieman & Scott Smith		Eve Kaplan & Lawrence McDonough
	Charles Frisch		

*“Adath has always been an important part of my family’s life. Having my daughter at Gan Shelanu Preschool means that the values my wife, Janessa, and I want to share with our daughter are played out every moment of every day at the Gan. When volunteer callers were needed for the L’Chaim Campaign, I was happy to take on the task. I know the funds we raise will help strengthen and secure the future of this wonderful community, and help repay our community for all it has given to all of us.”*

*-Benjamin Berkowitz, whose daughter is pictured left*



*“My family made it a priority to increase our L’Chaim gift because of our deep connection to Adath and our belief in Adath’s mission. My wife Terri and I know how important it is that Adath have a strong staff and programming. Being a member of Adath enriches our lives. That’s why I volunteered to chair the 2014 and 2015 L’Chaim Campaigns.*

*I want to thank the entire congregation for your generosity. Your dedication to Adath is proven by the tremendous leap we made, increasing the Campaign by 10%. A huge thank you is also due to our tireless L’Chaim committee of callers, who reached out to hundreds of you—without your efforts, we wouldn’t have done so well! Shana tova u’metukah to all of you, and thanks again for your support!”*  
 - Scott Gordon, Development & Fundraising VP

Fred & Rosalind Kaplan  
 Mark & Violet Karasik  
 Marilyn Karasov  
 Mark & Janice Karon  
 Jeremie Kass & Sheri Rosen  
 Farley & Karen Kaufmann  
 Tikva Kelner  
 Marc & Pamela Kermisch  
 Gary & Stacy Kibort  
 Leroy & Miriam W. Kieffer  
 Mark & Miriam Kieffer  
 Alec Kiperstin  
 Abby Kirschner  
 Ralph Kirshbaum  
 Mary Kitsis  
 Jeffrey & Sharon Kivens  
 David & Amy Klaiman  
 Robert & Miriam Kleinbaum  
 Steven & Reesa Kleineman  
 Barie Kline & Laurie Goldman  
 Betty Kohn  
 Michael & Eileen Kopman  
 Leslie & Jill Korsh  
 Corey & Lisa Kotlarz  
 Louis & Bette Kotlarz  
 Martin & Lois Kozberg  
 Steven & Jill Kozberg  
 Jacob & Mary Krasnik  
 Debra Krawetz  
 Barry & Annetta Krelitz  
 Steven Krelitz  
 Serafima Krivolapova  
 Dr. Allen & Diane Kuperman  
 Peter & Jodi Kuretsky  
 William & Janis Kuretsky  
 Arnold & Charlotte Labofsky  
 Lorene Lampert  
 Bryan & Robin Landy  
 Neil Lapidus &  
 June Cook-Lapidus  
 William & Linda Lapp  
 Steve & Bonnie Lazar  
 Susan Lazar  
 Judy Lear  
 Reva Lear  
 Kathryn Lebewitz

Mark & Susan Leder  
 Harold & Sari Lederman  
 Jeffrey & Diane Lehman  
 Brad & Dr. Karee Lehrman  
 David Leon & Sue Shrell Leon  
 Jules & Rose Levin  
 Myles & Michele Levin  
 Harold Levinger & Sheila Field  
 Daniel & Suzanne Levitt  
 Dr. John & Rachel Levitt  
 Murray & Shari Levitt  
 Drs. Jack & Rhoda Liebo  
 Joseph & Carrie Lifland  
 Marshall & Marjorie Lifson  
 Brian & Sari Lipschultz  
 William Lipschultz  
 Lois Liss  
 Marsha Liss  
 Nancy Liss  
 Miles Locketz  
 Howard & Vicki Londer  
 Brian London  
 Erving & Lisa London  
 Jonathan & Alison London  
 Michael London  
 Scott & Julie London  
 Michael & Jill Lurie  
 Pamela MacKinnon  
 Debra Malinsky  
 Herman & Nancy Markowitz  
 Janis Markus  
 Karin Markus  
 Gary & Toni Masler  
 Bernard & Fran Meier  
 Bruce & Katherine Melemed  
 Leo Melzer  
 Wendy Metchnek  
 Neil & Gail Meyer  
 Esther Miller  
 Sandra Miller  
 Todd & Ann Miller  
 Gregory Duhl & Jaclyn Millner  
 Ella Mogilevsky  
 Anton Moldo  
 Dr. Ira & Sarah Moscovice  
 Daniel Moshe

Dr. Lawrence & Mitzi Mulmed  
 Barbara Myers  
 Joseph & Stacie Nabedrick  
 Frances Nemet  
 Richard Neuman  
 Gayle Newman  
 Larry & Roberta Newman  
 Irving & Charlotte Nudell  
 Gennadiy & Anna Nudler  
 Roza Nudler  
 Dr. Martin & Naomi Oken  
 Dr. Martin & Joyce Orbuch  
 Michael & Susan Oreck  
 David & Leslie Orenstein  
 David & Suanne Orenstein  
 Melvin Orenstein  
 Etta Fay Orkin  
 Craig & Catherine Oskow  
 James & Esther Paletz  
 Jeff Paletz &  
 Catherine Lapkin Paletz  
 Leonard & Serene Paletz  
 Dorothy Papermaster  
 David & Gabrielle Parish  
 Dr. Jonathan & Ellen Sue Parker  
 Lawrence & Barbara Parks  
 Chad & Jennifer Pearson  
 S. Bruce & Lisa Peilen  
 Joseph & Nancy Peilte  
 Paul & Henrietta Peltz  
 Jack & Cheryl Perceman  
 Justin & Lynn Perl  
 Carole Peterson  
 Danica Peterson  
 Lawrence &  
 (Sharon) Tamara Phillips  
 Steven & Arlene Pine  
 David Pink & Tamar Fenton  
 Norman & Dorothy Pink  
 Paul & Fredda Pink  
 Paul & Margaret Pistner  
 Lana Portner  
 Joseph & Louise Price  
 Lee & Jill Prohofsky  
 Lejzor & Klaudia Przetycki  
 Dr. Kevin & Merit Raff

Dr. Jeffrey Raison &  
 Marilyn Reiter  
 Michael Raymond &  
 Aimee Orkin-Raymond  
 Michael & Dr. Susan Resnick  
 Dennis & Vicki Rivas  
 Donna Robbins  
 Jeffrey Robbins  
 Nancy Robinow  
 Michael & Dona Rodich  
 Martin & Tema Rosenbaum  
 Irving Rosenberg  
 Lesli Rosenberg  
 William & Demmie Rosenberg  
 William Rosenfeld &  
 Jody Winger  
 Lon Rosenfield &  
 Barbara Friedman  
 Jules & Gay Rosenthal  
 Uri & Kara Rosenwald  
 Richard & Lisa Rotenberg  
 Dr. Lydia Roth-Laube &  
 Dr. Herbert Laube  
 Michael & Judie Rothschild  
 Joseph & Lee-Ann Rubenstein  
 Harold & Elaine Rubin  
 Scott & Jodi Rubin  
 Jeffrey Rudin &  
 Vivian Pearlman  
 Barry & Vicki Rudnitsky  
 Steven & Nancy Rush  
 Randy & Sheryl Rutzick  
 Oleg Ryaboy &  
 Nadia Maccabee-Ryaboy  
 Adeel & Jeri Saad  
 Deborah Saadi  
 Sharon Sacks  
 Harold & Jacqueline Sadoff  
 Stuart  
 Samsky  
 Earl Schwartz  
 & Nina  
 Samuels  
 David Sandler  
 Hy Sandler  
 Joy Sandler





Todd Sandler  
 Dr. Victor Sandler &  
 Annette Malinsky  
 Sandler  
 Drs. Mark & Gail Satz  
 Michael Hindin &  
 Elaine Savick  
 Charles & Kori Savitt  
 Douglas & Joanne Savitt  
 Dr. Gregg & Debra Savitt  
 Drs. Steven Savitt &  
 Gloria Kumagai  
 Leonard Savitt  
 Steven & Jana Savitz  
 Robert & Edith Schept  
 Ruth Schoenberger  
 Paul & Shari Schrabner  
 Adalie Schraiber  
 Stuart & Dania Schulman  
 Sidney &  
 Lorraine Schwartzfield  
 Beth Ann Segal  
 Drs. Robert Segal &  
 Lucinda Cummings  
 Faye Segal  
 James & Tamra Segal  
 Robert & Norma Segal  
 Sheldon & Carol Segal  
 Stephen & Sharon Segal  
 Yehoshua Segal  
 Miriam Segall  
 Martin & Lauren Segelbaum  
 Paz Sela & Jan Nemer Sela  
 Neil Sell & Katherine Wilson  
 Michael &  
 Maureen (Renee) Selnick  
 Meir & Karen Serfaty  
 Judith Serrell  
 Allan Shapiro  
 Bonni Shapiro  
 Neal & Judith Shapiro  
 Peter Shapiro  
 Marjorie Shark  
 Dr. Jonathan Shaver &  
 Dr. Iris Tzafir  
 Dr. Jeffrey & Cari Shaw  
 David & Julie Sherman  
 Jeffrey Sherman  
 Solomon & Polina Shklyarov  
 Dr. Lawrence & Alice Sholler  
 Myron & Anita Siegel  
 Eileen Siegel (z"l)  
 Dr. Melvin & Delores Sigel  
 Sheldon & Melissa Silberman  
 Roberta Simes  
 Jesse & Stacy Simon  
 Robert & Eileen Simon  
 Ilya Sirotnin &

Karin Vineretsky  
 Frederick Smetana &  
 Davida Cytron  
 Robert & Deborah Smith  
 Herman & Betty Snyder  
 Jason & Sandra Sondell  
 Dr. Allen Spencer  
 Craig & Debra Spencer  
 Jack & Marlene Spencer  
 Abby & Michael Steele  
 Andrew & Zohari Stein  
 Sanford & Cheryl Stein  
 Randall Steinman  
 Sheri Steinman  
 Dr. Mark & Heather Stesin  
 Beverly Stillman  
 Faye B. Stillman  
 Dr. Martin Stillman &  
 Amy Susman-Stillman  
 Norton Stillman  
 Ralph & Faye Stillman  
 Christopher & Cindy Stropes  
 Deborah Sugerman  
 Lloyd & Marjorie Sussman  
 Peter & Joanna Sussman  
 Daniel & Laura Swartz  
 Barry & Susan Taran  
 Jonathan & Cindy Tarshish  
 Marcus & Sandra Teichner  
 Dr. Bruce &  
 Judith Tennebaum  
 Scott & Kim Teplinsky  
 Alex & Svetlana Thaler  
 David & Natalie Thaler  
 Bruce & Lisa Tilsner  
 Howard &  
 Deborah Toberman  
 Elisabeth Trach &  
 Terrence Goblirsch  
 Jerry & Sharon Trestman  
 Rollie Troup  
 Kenneth & Helen Tuvman  
 Olga Ugorets  
 Madalyne Usem  
 Pavel & Ada Wasserman  
 Ted & Eileen Weinberg  
 Richard & Marla Weiner  
 Rabbi Aaron Weininger  
 Sheldon & Joan Weinstein  
 Jonathan & Marilyn Weiss  
 Steve Weitz  
 Robert & Gayle Werner  
 Todd Werner &  
 Naomi King-Smith  
 Larry Wertheim &  
 Alice Okrent  
 Judge Thomas &  
 Ardis Wexler

Howard & Elaine Wilensky  
 Edward Winer  
 Henry Winograd  
 Edward & Rachel Winthrop  
 Stephen & Sonia Winthrop  
 Jeffrey & Bonnie Wittenberg  
 Jonathan Wolf  
 Margaret Wolfson  
 Richard & Donna Wolfson  
 Samuel & Randee Wolfson  
 Carl & Marlene Wolk  
 Robert & S. Debby Wolk  
 Yefet & Robin Zadaka  
 Nelson & Rochelle Zagalsky  
 Dora Zaidenweber  
 Drew & Natalie Zamansky  
 Robert Zelle &  
 Debra Rappaport  
 Edward & Jane Zeman  
 Lyubov & Alexander Zevelev  
 Manly Zimmerman  
 Matthew Holcomb &  
 Kari Zimmerman

Barry & Teri Zoss  
 Jeffrey & Stefanie Zoss  
 Daniel & Dawn Zouber

### Special Gifts with Directed Beneficiaries

Anonymous (2)  
 Richard & Beverly Fink  
 Marc & Julie Kozberg  
 Steven & Sheri Lear  
 The Tankenoff Families Foundation  
 Gary & Marsha  
 Scott & Hindy and children  
 Joni Sussman and Harry Lerner  
 of Kar-Ben Publishing  
 Minneapolis Jewish Federation

## L'Chaim Annual Campaign



- Funds 7% of budget
- Builds community
- Helps people in need
- Supports Jewish arts
- Educates our children
- Creates Jewish identity
- Provides camp & Israel scholarships

### 2015 L'Chaim Solicitors

Ron Barry	Chris Kellogg
Benjamin Berkowitz	David Kohn
Carol Bromer	Bruce Nemer
Paula Fox	David Orbuch
Rich Fromstein	Barbara Rubin-Greenberg
Bernie Goldblatt	Randy Rutzick
Scott Gordon (L'Chaim Campaign Chair)	Jim Segal
Ruth Harris	Jeff Sherman
Brad Jolson	Eli Sirotnin
Peter Kuretsky	Debbie Spencer
Kathy Lebewitz	Jon Tarshish
Wendy Grosser	Jonathan Weiss
Scott Grossfeld	Marilyn Weiss
Alan Ingber	Jeff Usem
	Barry Wolfish

# Committees & Acts of Kindness

## ADATH CHESED SHEL EMES CEMETERY

Ensuring our congregational cemetery provides comfort to families through its beauty.

Contact Jonathan Shaver at [shaverjms@gmail.com](mailto:shaverjms@gmail.com)

Joe Peilte, *Chairperson*  
Jonathan Shaver,  
*Incoming Chairperson*

Hersh Berman  
Peter Cooper  
Leslie Goldblatt  
Mel Goldfein  
Norm Greenberg  
Joel Mintzer  
Jeremy Passer  
David Sandler  
Eli Sirotin  
Thomas Wexler  
Michael Morris,  
*Superintendent*

## ART & DESIGN

The Art & Design Committee oversees the beautiful spaces and preserves and displays Adath's extensive collection of art and ritual objects.

Contact Lucy Rose Fischer at [lucyrosetdesigns@comcast.net](mailto:lucyrosetdesigns@comcast.net)

Lucy Rose Fischer, *Chair*  
Sunny Floum  
Erv Grossman  
Joel Kaplan  
Betty Kohn  
Paul Pink  
Lee Prohovsky  
Dianne Silverman  
Peter Sussman  
Sharon Zweigbaum

## BACKYARD SHABBAT

Casual, community gatherings to relax, nosh, learn and enjoy Shabbat. Contact Rabbi Weininger at [rabiweininger@adath.net](mailto:rabiweininger@adath.net)

Deb Altschuler &  
Eric Hausman  
Andrea & Robby Potashnick  
Kari & Uri Rosenwald  
Kari Zimmerman &  
Matt Holcomb

## CHEVRA KAVOD HAMET

Adath's nationally-recognized, award-winning Society to Honor the Deceased, was founded nearly 40 years ago to reclaim the traditional practice of Jewish burial. Contact Cindy Dubansky at **612.308.0166** or [adathchevra@gmail.com](mailto:adathchevra@gmail.com)

Cindy Dubansky,  
*Co-Administrator*  
Bruce Nemer,  
*Co-Administrator*  
Stuart Ackerberg  
Ed Agranoff  
Marge Agranoff  
Carol Bromer  
Trudy Burstein  
Linda Cherwitz  
Martha Cohen  
Paula Fox  
Kim Gedan  
Leslie Goldblatt  
Scott Gordon  
Joel Green  
Barry Greenberg  
Sue Gross  
Judy Halper

Rani Halpern  
Chris Kellogg  
Julie Kozberg  
Don Masler  
Mike Miller  
Gail Meyer  
Jon Parker  
Barbara Parks  
Mike Perlman  
Ronen Pink  
Maggie Pistner  
Elyse Rabinowitz  
Cindy Reich  
Annette Malinsky  
Sandler  
Elaine Savick  
David Segal  
Rick Siedband  
Bob Wolk  
Debby Wolk  
Dozens of Shomrim

## DEVELOPMENT

Provides leadership and coordination for the L'Chaim Campaign and other fundraising activities.

Contact Evan Stern at **952.215.3916** or [evans@adath.net](mailto:evans@adath.net)

Scott Gordon,  
*Vice President*  
Debra Altschuler  
Brian Cook  
Elaine Gingold  
Bernie Goldblatt  
Chris Kellogg  
Robin Landy  
Jeff Sherman  
Debbie Spencer  
Scot Ziessman

## ENGAGE ADATH

Adath worked to create deeper personal relationships and enhance connectedness within the congregation. These dedicated volunteers contacted fellow congregants to get to know them better via face-to-face conversations.

Barry Baines,  
*Workgroup Leader*  
Joel Coffino  
Amy Cytron  
Nancy Harold  
Chris Kellogg  
Stacy Kibort  
Barry Newman  
Kara Rosenwald  
Barbara Rubin-Greenberg  
Nina Samuels  
Debbie Spencer  
Brent Wolfe



*The time of death is profoundly emotional and brings out every human feeling; despair, loss, fear, grief, rage, but sometimes relief or gratitude when we watch someone who has suffered finally come to peace. The Chevra has become an integral part of the continuum of congregational life. A Chevra funeral offers emotional and spiritual support to bereaved families, while easing financial burden. Adath is profoundly grateful to the Chevra for providing meaningful, loving care, along with attention to practical needs at a time when it is needed most.*

*- Paula Fox, Chevra volunteer and Inclusion Co-chair*



## FINANCE

Ensuring our congregation's financial well-being through careful monitoring and budgeting. Contact Allen Kaufmann at [akaufmann@bdo.com](mailto:akaufmann@bdo.com)  
Gary Baron, *Treasurer*  
Allen Kaufmann, *Incoming Treasurer*  
Judy Goldstein  
Michael Greenstein  
Brad Kanter  
Chris Kellogg  
Daniel Moshe  
Barbara Rubin-Greenberg  
David Segal  
Jon Tarshish  
Ed Zeman

## FRONT GARDEN

Making each Adath first impression one of beauty through the glory of nature.  
Norton Stillman, *Chair*  
Ari Stillman  
Jerry Stillman  
Noah Stillman  
Scott Stillman  
Susie Stillman

## HOLY ROLLERS

Volunteers along with Hazzan Scott Buckner maintain and repair our congregation's Sifrei Torah, Torah Scrolls. Contact Miriam Segall at [segal001@umn.edu](mailto:segal001@umn.edu)  
Miriam Segall, *Coordinator*  
Joel Coffino  
Cindy Dubansky  
Carol Hjulberg  
Debby Jewett  
Larry Kelner  
Ralph Kirshbaum  
Mike Lurie  
Don Masler  
Joe Peilte  
Julie Worwa  
D. Marcos Vital, *Sofer*  
Charles Frank, *Honorary Sofer*

## HUMAN RESOURCES

Provides Adath staff with support by developing, implementing and maintaining sound employment practices.  
Amy Newman, *Vice President*  
Mark Freeman, *Incoming VP*  
Raleigh Kaminsky  
Barbara Rubin-Greenberg  
Janet Frisch  
Chris Kellogg  
Jacy Graiss  
Ilyse Goldsmith  
Susan Lazar  
Ed Zeman

## MAKOM

Building a vibrant Jewish community of young adults.  
Greg Arenson  
Ella Meyerson  
Andrea Nadel-Tikh

## MARKETING & COMMUNICATIONS

Supporting innovative ways to effectively communicate with all Adath congregants. Contact Jeff Daniels at [jeffreystevendaniels@gmail.com](mailto:jeffreystevendaniels@gmail.com)  
Sharon Garber, *Vice President*  
Jeff Daniels, *Incoming VP*  
Cliff Ancier  
Janessa Berkowitz  
Joel Brand  
Sheree Curry  
Charles Davis  
Sue Freeman  
Lizzy Goodman  
Daniel Moshe  
David Sherman  
Jess Taran  
Ross Teichner

## MINYAN BREAKFAST SPEAKERS

Congregants share special remembrances of a loved one.  
Cindy Dubansky  
Sharon Garber  
Judy Halper  
Alan Ingber  
Jonathan Shaver

## NOMINATING COMMITTEE

Barbara Rubin-Greenberg, *Chair*  
Chris Kellogg, *ex officio*  
Debbie Spencer, *ex officio*  
Carol Bromer  
Cindy Dubansky  
Stacy Kibort  
Larry Parks  
Uri Rosenwald  
Jeff Sherman  
Craig Spencer  
Jennifer Zacks

## OFFICE VOLUNTEERS

Contact the office at [office@adath.net](mailto:office@adath.net)  
Jean Efron  
Gabriela Eisenberg  
Jay Eisenberg  
Steve & Linda Erlich  
Howard Goldfine  
Ruth Harris  
Susie Kane  
Barbara Parks  
Freddie Pink  
Sheryl Rutzick  
Raleigh Schwartz  
Anita Siegel  
Ardis Wexler  
Randi Wolfish  
Jane Zeman

Sheryl Rutzick  
Raleigh Schwartz  
Anita Siegel  
Ardis Wexler  
Randi Wolfish  
Jane Zeman

## PICNIC

Amy Cytron, *Chair*  
Carolyn Abramson  
LeeAnn Ancier  
Darrell Ansel  
Ashley Aronauer  
Barbara Bakal  
Etta Barry  
Carly Bass  
Carol Bromer  
Marilyn Broms  
Joel Coffino  
Sherry Coffino  
Laura Condon  
Mia Cytron  
Jen Ezrilov  
Sami Ezrilov  
Barb Fishman  
Ellie Fishman  
Gabe Fishman  
Andy Fishman  
Barb Friedman  
Jaime Gabor  
David Getzkin  
Nancy Getzkin  
Elaine Gingold  
Aviva Goldblatt  
Louis Goldenberg  
Mel Goldfine  
Steve Gordon  
Isaac Gotlieb  
Paul Greenblatt  
Arlis Grossman  
Erv Grossman  
Susie Kane  
Bruce Kane  
Nancy Krawetz  
Dave Leon  
Naomi Maul  
Esta Miller  
Howie Milstein  
Marissa Moldo  
Marty Orbuch  
Joyce Orbuch  
Etta Fay Orkin  
Barry Orloff  
Howard Palay  
Larry Parks  
Paul Pink  
Norman Pink  
Dorothy Pink  
Lee Prohofsky  
Dana Pruttus  
Steve Robins  
Dena Rosen  
Tema Rosenbaum  
Marty Rosenbaum  
Kara Rosenwald  
Emily Rotenberg  
Becky Salita  
Jonah Salita  
Jeff Schachtman  
Debbie Spencer  
Craig Spencer  
Brett Striker  
Phyllis Sudit  
Judy Tennebaum  
Buddy Tennebaum  
Beth Weinblatt  
Jay Weinblatt  
Lynn Zamansky  
Ron Zamansky  
Julie Ziessman  
Larry Zweigbaum



### PROPERTY & CATERING

Oversees the operation and maintenance of our beautiful building and grounds. Also works to support Adath Catering. Contact

Lee Prohofsky at [lee@prohofsky.com](mailto:lee@prohofsky.com)

- Lee Prohofsky, *Vice President*
- Ed Agranoff
- Gary Baron
- Joel Coffino
- Jean Efron
- Allan Elias
- Judy Elias
- Todd Heilicher
- Stan Kagin
- Dan Levitt
- Jonathan London
- Mike Lurie
- Michael Oreck
- Paul Pink
- David Segal
- Jimmy Segal
- Debbie Spencer
- Todd Werner
- Sharon Zweigbaum

### PRAYER INITIATIVE

A prayerful moment can occur anytime. As we continue our learning journey, we hope these initiatives create energy and engagement. Contact Barbara Rubin-Greenberg at [barbara@rubingreenberg.com](mailto:barbara@rubingreenberg.com)  
Barbara Rubin-Greenberg, *Chair*

- Elizabeth Barnard (EB)
- Carol Bromer
- Mark Fischer
- Jennifer Gray
- Chris Kellogg
- Julie Kozberg

- Nancy Krawetz
- David Orbuch
- Annette Rose
- Lon Rosenfield
- Kara Rosenwald
- Carol Sarnat
- Miriam Segall
- Eli Sirotin
- Meira Silverstein
- Debbie Spencer
- Evan Stern

### SCHOLARSHIPS

Young congregants receive funds for Jewish camps and Israel programs ensuring they can participate regardless of financial situation. Scholarships also reward youth for past service and encourage future synagogue participation. Jan Frisch, *Chair*

### SECURITY

Works to make Adath's facilities safer and more secure, as well as to prepare staff and congregants to better deal with emergency situations. Contact Lee Prohofsky at [lee@prohofsky.com](mailto:lee@prohofsky.com)  
Lee Prohofsky, *Vice President*

- Benjamin Berkowitz
- Ivan Bonk
- Allan Elias
- Todd Heilicher
- Mike Lurie
- Paul Pink
- Uri Rosenwald



### TAMID

Representing theater, arts, music, Israel and dance. Last year's highlight was the one-man show, *The Cantor's Couch*. Contact Gary Cooper at [Coopmn@yahoo.com](mailto:Coopmn@yahoo.com)

- Gary Cooper, *Chair*
- Ed Agranoff
- Joel Brand
- Raleigh Brand
- Tobi Cooper
- Cindy Dubansky
- Allan Elias
- Judy Elias
- Bev Fishman
- Marlene Goldberg
- Barry Greenberg
- Erv Grossman
- Arlis Grossman
- Mike Lurie
- Barbara Parks
- Larry Parks
- Joe Peilte
- Nancy Peilte
- Lydia Roth-Laube

### TRI-FAITH COLLABORATIVE

Jewish, Muslim and Christian faith communities seek to deepen their knowledge of and relationship to each other. Contact Harriet Kohen at [harriet\\_kohen@hotmail.com](mailto:harriet_kohen@hotmail.com)

### 18—24-YEAR-OLD OUTREACH

Keeping Adath young adults connected through packages sent at Rosh Hashanah, Hanukkah, Purim and Passover. Contact Sue Freeman at [susandfreeman@gmail.com](mailto:susandfreeman@gmail.com)  
Sue Freeman, *Co-chair*  
Wendy Johnson, *Co-chair*  
Amy Klaiman, *Co-chair*

- Laura Condon
- Kim Greenstein
- Carrie Lifland
- Susan Resnick
- Sharon Thaler



*"I started volunteering a lot with B'nai Emet because we were such a small congregation. When I joined Adath, it just felt natural to volunteer. I've helped in Marketing and Communications and on the Legacy Wall. Now I head up the Property and Catering Committee. It's pretty cool working with the committee and staff to set the table for the rest of the congregation to do the great things they do."*

*- Lee Prohofsky, Property/Catering VP*

# Repairing the World

## ETZ CHAYIM

Bringing together awareness and action around the connection between Judaism and environmental stewardship.

Carol Sarnat, *Co-chair*

Jonathan London, *Co-chair*

Leslie Goldblatt

Mark Greenstein

Dave Robin

## HESED

Rebuilding community and repairing the world as advocates, volunteers and donors.

Contact [hesed@adath.net](mailto:hesed@adath.net)

Marcy Harris, *Chair*

Sharon Garber,  
*Incoming Chair*

Angela Allen

Robert Altman

Carol Bromer

Sheree Curry

Paula Fox

Barbara Friedman

Ed Goldsmith

Scott Grayson

Harlan Jacobs

Betty Jonas

Betty Kohn

Steve Krikava

Don Masler

Larry Parks

Joy Sandler

Veta Segal

Lynn Baker-

Handelman-Seigel

Melissa Cohen-Silberman

Jaye Snyder

Judith Tennebaum

Ardis Wexler

## INCLUSION

Opening the doors wide to welcome all people to participate in synagogue life by accommodating different needs and abilities.

Paula Fox, *Co-chair*

Lori Leder-Fogel, *Co-chair*

Etta Barry

Etta Bernstein

Raleigh Brand

Joel Brand

Joel Coffino

Sherry Coffino

Laura Cooper

Roz Etedgui

Jeannie Gilfix

Linda Goldman Cherwitz

Ed Goldsmith

Tim Green

Michael Hindin

Miriam Kieffer

Marlee Kivens

Nancy Krawetz

Gwyn Leder

Joelle Pink

Nancy Robinow

Gay Rosenthal

Elaine Savick

Veta Segal

Beth Silverwater

Rollie Troup

Sam Troup-Cardoso

## ISRAEL & MASORTI

Enhancing understanding and connections to Israel and the Masorti Movement. Striving to deepen our connection to our sister congregation,

Magen Avraham in Omer, Israel. Contact Kim Gedan at

[kimgedan@gmail.com](mailto:kimgedan@gmail.com)

Kim Gedan, *Co-chair*

Heidi Schneider, *Co-chair*

Sally Abrams

Jeannie Gilfix

Scott Gordon

Ruth Harris

Harlan Jacobs

Chris Kellogg

Joe Peilte

## MAZON, A Jewish Response to Hunger

Advocacy ensuring hungry people have access to nutritious food and demanding government policies to assure no one goes hungry tomorrow. Join the Facebook group to get involved:

[www.facebook.com/groups/mapmn](https://www.facebook.com/groups/mapmn)

Steve Krikava, *Chair*

## KERUV

Creates a culture which draws in community members who feel marginalized or without a voice. Contact

[office@adath.net](mailto:office@adath.net)

Jeff Sherman, *Chair*

Sandy Baron

Rebecca Biderman

Sharon Garber

Jamie Gavis (z"l)

Nancy Harold

Andy Kibort

Abby Kirschner

Debra Krawetz

Lois Kozberg

Susanna Lodge

Don Masler

Neil Meyer

Rachel Orman

Barbara Rubin-Greenberg

Miriam Segall

Debbie Spencer

Julie Ziessman



*“Joel and I spent our honeymoon in Israel. That’s when I began my love affair with the land and the people. I’m a strong Zionist, and I coordinate the Israel Leadership Fellows Program at Yachad, the teen educational program. As a Conservative Jew-by-choice, I worry my children and I are discriminated against in our beloved Jewish homeland. Because of my devotion to both Conservative Jewish values and Israel, I’ve committed myself to our Masorti Movement. I admire how our Masorti colleagues do so much good, with so little support from Israel’s Chief Rabbinate. I admire how Masorti tirelessly strives to assure that all Jews and all streams of Judaism find respectful recognition and mutual support in Israel.”*

*- Heidi Schneider, Israel & Masorti Co-chair*



# Yad Sima Tova

A helping hand; heartfelt support; a kind, meaningful gesture. Yad Sima Tova, Adath's Caring Community, helps meet the health and healing needs of our congregation. *Yad Sima Tova is named in memory of Susan Himmelman Shapiro (z'l), after her Hebrew name. Contact Sari Lederman at [sarimortgage@gmail.com](mailto:sarimortgage@gmail.com)*  
Susie Kane, Co-chair  
Sari Lederman, Co-Chair

## CONGREGATIONAL NURSE SUPPORT

Cindy Dubansky, *Chair*  
Anita Siegel

## BANK & BILL MANAGEMENT

Assist congregants by organizing mail, bill payments, bank reconciliations and helping people set and follow a budget.  
Arnie Blatt, *Chair*

## BEREAVEMENT

Provide comfort, sympathy and help, if desired, to families in mourning.  
Julie Kozberg, *Chair*  
Harriet Amdur  
Gail Glatzer  
Andy Kibort  
Lorene Lampert  
Sarene Silver  
Sharon Zweigbaum

## HEALING SERVICE

A healing service or ritual can be conducted in the home, hospital or care facility of members who are ill or recovering.  
Dr. Don Masler, *Chair*

## SERVICES & PROGRAMS

Volunteers help lead services, holiday parties and programs for residents of Jones-Harrison, Knollwood Place, Roitenberg and Sholom Home West.  
Carol Bromer  
Alecia Dotterweich & Family  
Dona & Mike Rodich  
Jim & Estie Sherman  
Zahava Stein & Family  
Amy Cytron  
Kim Gedan  
Debby Jewett  
Susie Kane  
Julie Kozberg  
Sue Oreck  
Leslie Orenstein  
Patti Palay  
Debbie Simon

## MEALS

Meals arranged, as requested, for members who are ill or coming home from a hospital or rehab center.  
Kim Gedan, *Chair*  
Etta Barry  
Alecia Dotterweich & Family  
Leslie Goldblatt  
Susie Held  
Zehorit Heilicher  
Sue Shrell Leon  
Susie Kane  
Sandy Kaplan  
Fay Kaye  
Naomi King-Smith  
Sari Lederman  
Cindy Reich  
Tema Rosenbaum  
Sheryl Rutzick  
Zahava Stein

## SHOLOM & ROITENBERG TWICE-A-MONTH SHABBAT SERVICES

Gary & Tobi Cooper  
Steven & Linda Erlich  
Debby Jewett

Kenneth & Sharon Kadet  
Michael & Carol Kvasnik  
Lon Rosenfield  
Adath USY

## TRANSPORTATION

Provide rides to members to attend Shabbat services and events.  
Sheryl Rutzick, *Chair*  
Carolyn Abramson  
Marge & Ed Agranoff  
Lynn Baker-Handelman-Seigel  
Sandy Baron  
Etta Barry  
Dan Berdass  
Carol Bromer  
Linda Cherwitz  
Alecia Dotterweich  
Cindy Dubansky  
Jan Frisch  
Jerry Fudenberg  
Scott Gordon  
Teri Greenstein  
Fay Kaye  
Julie Kozberg  
Ella Mogilevsky  
Joe Peilte  
Joy Sandler  
Shel Segal  
Jim & Estie Sherman  
Zahava & Andrew Stein  
Dave & Natalie Thaler  
Bernie Vlosky

## VISITORS

Visiting homebound, ill or recovering congregants and offering support through phone calls.  
Susie Kane, *Chair*  
Carolyn Abramson  
Harold Engler  
Amy Esensten  
Lenny Garber  
Sari Lederman  
Jana Savitz  
Zelda Rae Walder

## Yahrzeit Calling

Reminder calls to congregants of service times for yahrzeits.  
Jim Sherman, *Chair*  
Chuck Cohen  
Fredell Cohen  
Sheryl Cohen  
Wendy & David Devin  
William Garber  
Ruth Harris  
Julie Kozberg  
Rachel Levitt  
Joe Peilte

I'm In!





*“I got involved with MAZON, a Jewish Response to Hunger, because I’d spent my entire career in the food industry at Land O’Lakes. When I retired I made working to ensure hungry people have access to nutritious food my number one priority. Actually, I thought you wanted to take my picture because I’ve ushered for so many years. I came to services regularly and I noticed the ushers needed some help. I started one day and I never stopped.”*  
- Steve Krikava, MAZON Chair and Head Usher

*“Recently my oldest daughter, Lucy, became a Bat Mitzvah. My younger daughter, Josie, is embarking on that same journey. As my kids are in the throes of their Jewish education I’m happy to learn alongside them through my involvement with the Marketing & Communications Committee. This year I will serve as VP. I hope to continue the productivity of Sharon Garber. It feels great to give my time and energy to Adath, where I grew up, became a Bar Mitzvah, got married, sent my kids to preschool and shared many other milestone events with family and friends.”*  
- Jeff Daniels, Marketing and Communications VP



# Education

## JEWISH LIFE & LEARNING

Julie Ziessman, Vice President

### Adults

#### TEACHERS

David Alter  
Roberta Armel  
Jacki Broze  
Susie Chalom  
Rabbi Barry Cytron  
Rabbi Shosh Dworsky  
Marie Failingler  
JCA Criminal Justice and Reform Leadership Team  
Jennifer Gray  
Joel Green  
Rachel Levitt  
Rabbi Lynn Liberman  
Don Masler  
Sara Lynn Newberger  
Rabbi Debra Rappaport  
Merav Sadoff  
Rabbi Yonatan Sadoff  
Sondra Samuels  
Dr. Vic Sandler  
Earl Schwartz  
Rabbi Jeffrey Schein  
Rabbi Jan Uhrbach  
Todd Werner

#### 60S-PLUS FALL GET-AWAY PLANNERS

Harold Engler

Carole Epstein  
Gene Epstein  
Ruth Harris  
Marilyn Karasov  
Ella Mogilevsky  
Barbara Myers  
Joyce Orbuch  
Martin Orbuch  
Anita Siegel  
Sheri Steinman  
**PRESENTERS**  
David S. Alter  
Rabbi Harold Kravitz  
Barbara Rudnick  
Dr. Jeffrey Schein  
**Sampler Experts**  
Cantor Scott Buckner  
Susie Chalom  
Bruno Chaouat  
Sheree Curry  
Rabbi Barry Cytron  
Alejandra Dashe  
Sheyna Galyan  
Benjie Kaplan  
Eileen Kohn  
Michelle Kuhl  
Rafael Lev  
Samson Palkar  
Debbie Spencer  
Rabbi Debra Rappaport  
Lon Rosenfield

Cia Sautter  
Earl Schwartz  
D. Marcos Vital  
Rabbi Aaron Weininger  
**"AGING WISELY, AGING WELL" PLANNERS**  
Rabbi Barry Cytron  
Beverly Fink  
Sandy Glassman  
Ruth Harris  
Chris Kellogg  
Lois Kozberg  
Arlene Pine  
Freddie Pink  
Annette Sandler  
**Study Group Liaison**  
Debra Greenblatt  
Jason Rose

### YOUTH

#### PARENT ASSOCIATION

Erin Bix  
Emily Frank  
Andrea Dobrin  
Jenny Benowitz  
Sheri Rosen

#### SCHOLARSHIP COMMITTEE

Charlotte Berman, *Chair*

#### HANUKKAH HOP

Ivan Bonk  
Gary Cooper

Joe Itman  
Bruce Kane  
Susie Kane  
Jeff Schachtman

#### MATZOH BRIE PIZZA DINNER

Ivan Bonk  
Stuart Borken  
Joe Itman  
Bruce Kane  
Susie Kane  
Gary Kibort  
Jeff Schachtman

#### CHILDREN'S PROGRAMS:

**B'Yachad Sunday School, Family Fridays, Tumbling Tot Shabbat and Havaya Shabbat**  
Shoshana Altman  
Sophie Gray  
Erin Kaplan  
Sydney Mirviss  
Alexa Noaman  
Joee & Michael Nelson Family  
Lauren & Max Paletz Family  
Liel Pink  
Jason Siegel  
Natalie & Drew Zamansky Family  
Jake Zweigbaum

#### PRIMARY ED COMMITTEE

Barb Fishman, *Chair*  
Deb Altschuler  
Anya Karasik Belenky  
Ilana Farb  
Nancy Fink  
Elizabeth Fischbein  
Daniel Moshe  
Libby Parker  
Kara Rosenwald  
Alexei Sacks  
Meira Silverstein  
Jennifer Zacks  
Natalie Zamansky  
Kari Zimmerman

#### SMP Teen Staff

Abbie Ansel  
Hannah Ballen  
Hannah Bernstein  
Jacob Borenstein  
Winnie Brand  
Ari Chargo  
Grant Cohen  
Mia Cytron  
Allie Ezrilov







*“I feel a strong commitment to Primary Ed which provides the first steps in formal Jewish education and community for the entire family. Some of our children’s closest friends are people they met at Gan Shelanu, and the parents from the Gan remain some of our closest friends. Our family continues to keep in touch with Gan teachers from over 20 years ago!”*

*- Barb Fishman, Primary Education VP*

**2015-16 Adath USY Board**

- Jackie Siegel-President
- Ari Buslovich-  
Exec VP/Israel Affairs
- Michael Korsh-  
Religious/Education VP
- Evan Segal-  
Social Action/Tikun Olam VP
- Noah Kahn-  
Membership/KADIMA VP
- Lexi Zipkin-  
Communications VP
- Ahmree Shear-Treasurer
- Isaac Gotlieb-Freshman Rep
- Jake Klaiman-Emtza Region  
Communications VP

- Sara Feldman
- Libby Fern
- Ellie Fishman
- Gabe Fishman
- Josh Freeman
- Ellie Fromstein
- Julia Fromstein
- David Getzkin
- Lauren Goodman
- Isaac Gotlieb
- Sydney Gottlieb
- Lily Gray
- Sarah Marie Green
- Daniel Herman
- Samantha Horowitz
- Ethan Kadet
- Asher Kahn
- Noah Kahn
- Tyler Kanter
- Noah Kaplan
- Gracie Kibort
- Jake Klaiman
- Zak Klaiman
- Michael Korsh
- Shayna Korsh
- Seth Kuretsky
- Josh Levitt
- Zach Marmet
- Isaac Mintzer
- Allie Phillips
- Liel Pink
- Ronen Pink
- Leila Raymond
- Ora Raymond
- Sam Resnick
- Aubrey Salita
- Sophie Sandler
- Jacob Savitz
- Zachary Savitz
- Sam Schachtman
- Ahmree Schear
- Julia Schulman
- Evan Segal
- Zach Segal
- Avi Shaver
- Zach Shear
- Jackie Siegel

- Spencer Volkert
- Max Wolpert
- Lexi Zipkin
- Zack Zipkin

**YOUTH COMMISSION & COMMITTEES**

- Mark Freeman,  
*Co-chair*
- Elly Zweigbaum,  
*Co-chair*
- Amy Ansel
- Amy Cytron
- Julie Ezrilov
- Helen Fern
- Sue Freeman
- Nancy Getkin
- Jill Gottlieb
- Jennifer Gray
- Terri Gray
- Lauren Kaplan
- Amy Klaiman
- Jill Korsh
- Aimee  
Orkin-Raymond
- Kara Rosenwald
- Tami Segal
- Melissa Siegel
- Jennifer Zacks

**OUR EDUCATIONAL PARTNERS**

- TALMUD TORAH**  
Adath’s collaborative school with Beth El. Members serving on the board:
- Mike Greenstein,  
*President*
  - Meira Besikof
  - Susie Chalom
  - Marty Chester
  - Steve Gilfix
  - Bernie Goldblatt
  - Wendy Grosser
  - Chris Kellogg
  - Rabbi Harold Kravitz

- Debby Litman
- Sandy Sondell
- Debbie Spencer
- Amy Susman-Stillman
- Scott Gordon,  
*Past President*
- Steve Schachtman,  
*Past President*
- Bob Warshawsky,  
*Past President*
- Ed Zeman,  
*Past President*

**HMJDS:**

- Matt Heilicher
- David Kohn
- Joel Mintzer
- Ellen Sue Parker
- Elly Zweigbaum

**YACHAD**

- Rabbi Harold Kravitz
- Sue Shrell Leon
- Cindy Reich
- Rabbi Aaron Weininger



# Worship



## DAILY SERVICES

### SERVICE LEADERS

Gary Cohen  
Mark Fischer  
Alan Grone  
Julie Kozberg  
Rachel Levitt  
David Liss  
Don Masler  
Lon Rosenfield  
David Sandler  
Miriam Segall

### MINYAN MAKERS

Commit to attending  
Minyan regularly to support  
our congregants.

Contact Meira  
Silverstein at

[meiras@adath.net](mailto:meiras@adath.net)

Allen Abrams  
Robert Altman  
Cliff Ancier  
Ivan Arenson  
Jeanne Astren  
Ron Barry  
Gail Berger  
Darrel Besikof  
Carol Bromer  
Marilyn Broms  
Jay Eisenberg  
Mike Fiterman  
Linda Gilfix  
Alan Gingold  
Harold Goldfine  
Scott Gordon  
Leslie Gotlieb  
Susan Greenberg  
Michael Greenstein  
Jerry Greenstein  
Howard Held  
Earl Hoffman  
Ted Jewett  
Raleigh Kaminsky  
Bruce Kane

Susie Kane  
Chris Kellogg  
Risa Kessler  
Gary Kibort  
Harriet Kohen  
Julie Kozberg  
Lorene Lampert  
Drea Lear  
Myles Levin  
Michele Levin  
David Liss  
Don Masler  
Ann Miller  
Amy Newman  
Mel Orenstein  
David Orenstein  
Larry Parks  
Lee Prohofskey  
Jeff Raison  
Bill Rosenberg  
Lon Rosenfield  
Jules Rosenthal  
David Sandler  
Carol Sarnat  
Janice Schachtman  
Jeff Schachtman  
Steve Schachtman  
Miriam Segall  
Jonathan Shaver  
Jeff Sherman  
Jim Sherman  
Rick Siedband  
Debbie Spencer  
Craig Spencer  
Bev Stillman  
Norton Stillman  
Janet Tarkow  
Joan Weinstein  
Richard Wolfson

### SHABBAT & HOLIDAYS CARLEBACH

Etta Bernstein  
Ellen Sue Parker

### HAFTARAH/TORAH READERS

Lenny Aldes  
Reenie Aldes  
Robert Altman  
Fred Apple  
Zachary Bahar  
Barry Baines  
Etta Barry  
Jason Bass  
Ilana Baum  
Diane Baumwald  
Cade Berman  
Saul Bernick  
Don Bernstein  
Etta Bernstein  
Sara Bernstein  
Zoe Bohrad  
Ben Borenstein  
Jacob Borenstein  
Camille Brimmer  
Graham Brimmer  
Lisa Bromer  
Trudy Burstein  
Marty Chester  
Joel Coffino  
Brian Cook  
Judy Cook  
Gary Cooper  
Tobi Cooper  
Rafe Covin  
Mia Cytron  
Linda Erlich  
Eli Einisman

Stanley Estrin  
Steve Feldman  
Mark Fischer  
Ellie Fishman  
Paula Fox  
Saralee Shrell Fox  
Annie Freeman  
Mark Freeman  
Jan Frisch  
Andrew Geller  
Jordan Geller  
Dan Geller  
Adam Getzkin  
David Getzkin  
Adam Gilbert  
Hannah Gilfix  
Jeannie Gilfix  
Leslie Goldblatt  
Daniel Goldenberg  
Debbie Goldenberg  
Ruth Goldenberg  
Jacob Goodman  
Ilan Gordon  
Scott Gordon  
Isaac Gotlieb  
Leslie Gotlieb  
Nate Gotlieb  
Julia Gray  
Lily Gray  
Joel Green  
Sarah Marie Green  
Allie Greenstein  
Mike Greenstein  
Alan Grone

Carole Harris  
Libby Harris  
Alexis Herman  
Daniel Herman  
Tyler Herman  
David Hoffman  
Ed Hoffman  
Samantha  
Horowitz  
Jerry Ingber  
Debby Jewett  
Ethan Kadet  
Ryan Kadet  
Susie Kane  
Brad Kanter  
Greg Kanter  
Larry Kanter  
Tyler Kanter  
Shayna Kaplan  
Lauren Katz  
Larry Kelner  
Pam Kermisch  
Risa Kessler  
Gracie Kibort  
Stacy Kibort  
Miriam Kieffer  
Wendy Kivens  
Jake Klaiman  
Betty Kohn  
Dan Kohen  
Harriet Kohen  
Eileen Kopman  
Michael Korsh  
Shayna Korsh



Julie Kozberg  
 Debra Krawetz  
 Jaden Lehman  
 Sue Shrell Leon  
 Beth Leonard  
 Noah Levitt  
 Rachel Levitt  
 Joe Lifland  
 Jeff Lifson  
 David Liss  
 Mike Lurie  
 Zach Marmet  
 Don Masler  
 Dani Merriman  
 Josh Miller  
 Joel Mintzer  
 Rabbi Brian Nelson  
 Esther Paletz  
 Ellen Sue Parker  
 Libby Parker  
 Evan Pearson  
 Jennifer Pearson  
 Allie Phillips  
 Maggie Pistner  
 Lee Prohofsky  
 Cindy Reich  
 Quito Risnik  
 Max Roether  
 Lon Rosenfield  
 Sari Rosenfield  
 David Sandler  
 Joy Sandler  
 Erin Searls  
 Megan Searls  
 Evan Segal  
 James Segal  
 Steven Segal  
 Zachary Segal  
 Miriam Segall  
 Griffin Sell  
 Leslie Sell  
 Mollie Sell  
 Jonathan Shaver  
 Tally Shaver  
 Jim Sherman  
 Jackie Siegel  
 Eli Sirotn  
 Jonathan Sirotn  
 Meira Silverstein  
 Nina Smetana  
 Craig Spencer  
 Debbie Spencer  
 Mark Spencer  
 Ruby Stillman  
 Phyllis Sudit  
 Melinda Swartz  
 Mollie Tankenoff  
 Howard Tarkow

Iris Tzafrir  
 Sara Ventura  
 Spencer Volkert  
 Adam Warkow  
 Todd Werner  
 Debbie Wolfe  
 Yarden Wolfe  
 Sadie Yarosh  
 Yefet Zadaka  
 Emily Ziessman  
 Julie Ziessman  
 Scot Ziessman  
 Lexi Zipkin  
 Danny Zouber  
 Nate Zouber

**SHABBAT USHERS**

Steve Krikava,  
*Head Usher*  
 Ivan Bonk  
 Gary Cooper  
 Tobi Cooper  
 David Devin  
 Cindy Dubansky  
 Joel Gedan  
 Kim Gedan  
 Tim Green  
 Barbara  
 Rubin-Greenberg  
 Barry Greenberg  
 Jay Hoffman  
 Harlan Jacobs  
 Jon Tarshish  
 Debbie Toberman  
 Howard Toberman

**SERVICE LEADERS**

Jason Bass  
 Etta Bernstein  
 Gary Cohen  
 Brian Cook  
 Rafe Covin  
 Allie Ezrilov  
 Libby Fern  
 Mark Fischer  
 Gabe Fishman  
 Josh Freeman  
 David Getzkin  
 Ruth Goldenberg  
 Isaac Gotlieb  
 Julia Gray  
 Lily Gray  
 Sarah Marie Green  
 Alan Grone  
 Alexis Herman  
 Daniel Herman  
 Ryan Kadet  
 Shayna Kaplan  
 Larry Kelner



Risa Kessler  
 Julie Kozberg  
 Jerry Lehman  
 Noah Levitt  
 Rachel Levitt  
 David Liss  
 Elizabeth Madigan  
 Don Masler  
 Josh Miller  
 Ellen Sue Parker  
 Ruthie Posada  
 Max Roether  
 Lon Rosenfield  
 Sophia Saferstein  
 David Sandler  
 Jim Sherman  
 Jonathan Sirotn  
 Ruby Stillman  
 Tom Stillman  
 Mollie Tankenoff  
 Max Wolfe  
 Emily Ziessman

**SPA**

Elizabeth "EB" Barnard  
 Jennifer Gray  
 Nancy Krawetz  
 David Orbuch

**SIMCHAT TORAH  
 KIPPOT DESIGN**

Aimee Orkin-Raymond

**CHOIR**

Etta Bernstein  
 Sara Bernstein  
 Alan Chazin  
 Grant Cohen  
 Bob Davidson  
 Lynette Eastwood  
 Paul Eastwood  
 Steve Feldman

Bev Fishman  
 Gloria Fredkove  
 Josh Freeman  
 Adam Gilbert  
 Scott Gilbert  
 Steven Goldschmidt  
 Jillian Gordon  
 Debbie Grone  
 Maia Grosser  
 Steve Hodulik  
 Madalina Kelner  
 Jeff Kleinbaum  
 Betty Kohn  
 Laura Krider  
 Jerry Lehman  
 Lee Lehman  
 Ben Ostfield (z"l)  
 Freddie Pink  
 Joelle Pink  
 Marty Rosenbaum  
 Megan Searls  
 Cari Shaw  
 Melissa Silberman  
 Maria Stolz

**M'SHOR'RIM—TEEN  
 SINGING GROUP**

Traditional name for singers who stand near the Hazzan. Grant Cohen  
 Josh Freeman  
 Jaime Gabor  
 Lily Gray

Madalina Kelner  
 Elizabeth Madigan  
 Jessica Noaman  
 Zach Schnitzer  
 Erin Searls  
 Megan Searls  
 Avi Shaver  
 Jake Zweigbaum

**HIGH HOLY DAYS**

**GABBAYIM**

Harlan Brand  
 Mark Fischer  
 Leslie Goldblatt  
 Risa Kessler  
 Harriet Kohen  
 Debby Jewett  
 Cindy Reich  
 Lon Rosenfield  
 Joy Sandler  
 Todd Werner

**Holiday Meal  
 Connection**

Susie Held, *Coordinator*  
 Wendy  
 and Alan Ackerman  
 Sharon and Bill Garber  
 Deborah  
 and Scott Grayson  
 Ruth Harris  
 and Marcy Harris  
 Mike Hindin  
 and Elaine Savick  
 Lon Rosenfield  
 and Barbara Friedman  
 Kara and Uri Rosenwald  
 Yefet and Robin Zedaka



# Worship continued

## TORAH/HAFTARAH READERS

Barry Baines  
Etta Barry  
Diane Baumwald  
Etta Bernstein  
Sara Bernstein  
Harlan Brand  
Susie Chalom  
Brian Cook  
Judy Cook  
Linda Erlich  
Jeannie Gilfix  
Alan Gingold  
Roni Gingold  
Leslie Goldblatt

Allie Greenstein  
Mike Greenstein  
Alan Grone  
Jerry Ingber  
Debby Jewett  
Risa Kessler  
Harriet Kohen  
Michael Korsh  
Shayna Korsh  
Debra Krawetz  
Rachel Levitt  
David Liss  
Mike Lurie  
Don Masler  
Esther Paletz  
Ellen Sue Parker  
Cindy Reich

Lon Rosenfield  
Joy Sandler  
Miriam Segall  
Meira Silverstein  
Todd Werner  
Yefet Zadaka

## SHOFAR BLOWERS

Ivan Arenson  
Elliot Lazarus  
David Orenstein  
Steve Robin

## ELEH EZKARAH

Maggie Pistner

## SERVICE LEADERS

Mark Fischer  
Adam Gilbert  
Julie Kozberg  
Don Masler  
Ellen Sue Parker  
Gail Rosenbaum  
Lon Rosenfield  
Tom Stillman

## USHERS

Ivan Bonk  
Gary Cooper  
Erlys Edelstein  
Norm Greenberg  
Debra Greenblatt  
Paul Greenblatt

Gerald Greenstein  
Jack Held  
Harlan Jacobs  
Debby Jewett  
Ted Jewett  
Michael London  
Joe Peilte  
Nancy Peilte  
Jonathan Shaver  
Eli Sirotn  
Dan Steinberg  
Jon Tarshish  
Iris Tzafrir  
Emily Ziessman  
Scot Ziessman  
Zoe Ziessman

*"I volunteer with the Inclusion Committee because it is important to me that all are valued, welcomed and included in everything that goes on at Adath. If there are barriers to inclusion, I want to help problem-solve and remove those barriers to participation."*

*- Lori Leder-Fogel, Inclusion Co-chair*



*"I don't speak because I have the power to speak. I speak because I don't have the power to remain silent." To me, this quote by Rabbi A. Y. Kook informs a lot of the work done by Hesed. I work with Hesed, our social justice committee, which coordinates and provides opportunities for acts of loving-kindness within the synagogue and the greater community. We focus on hunger relief, affordable housing and anti-poverty measures for children and families in need."*

*- Marcy Harris, Hesed Chair*



# Women's League

## MEMBERS 2015-16

Charlene Aaron\*  
 Marjorie Agranoff  
 Robin Altman  
 Harriet Amdur\*  
 Sally Appelbaum  
 Terry Appleman  
 Lorraine Astren  
 Molly Bader  
 Lynn Baker-Handelman-Seigel  
 Shirley Baratz  
 Amy Baratz  
 Sharline Barberio  
 Ginger Bell  
 Gloria Belzer  
 Margo Berdass  
 Carol Berg  
 Raleigh Brand\*  
 Joyce Brelje  
 Pam Brin  
 Carol Bromer  
 Sandra Brown  
 Sherry Coffino  
 Barbara Cohn  
 Judy Cook  
 Tobi Cooper\*  
 Gloria Cooper\*  
 Darlene Davis  
 Harriet Davis  
 Ann Dickstein (z"/l)  
 Tos (Arlene) Dietz\*  
 Jean Efron  
 Gabriela Eisenberg\*  
 Linda Eisenstadt\*  
 Judith Elias  
 Carole Epstein  
 Linda Erlich\*  
 Ellen Etzkin  
 Myrna Feldman  
 Sonya Floum  
 Paula Fox  
 Carol Frank  
 Marles Frankman  
 Barbara Friedman  
 Peni Gensler  
 Linda Gilfix  
 Elaine Gingold  
 Doris Ginsberg  
 Gail Glatzer  
 Marlene Goldberg  
 Diane Goldenberg  
 Susan Goldenberg  
 Cynthia Goldfine  
 Gail Goldstein  
 Judy Goldstein\*

Sheila Goldstein\*  
 Leslie Gotlieb  
 Adeline Gould  
 Sherri Gould  
 Judy Goulin  
 Barbara Rubin-Greenberg  
 Ida Greenfield  
 Barbara Grossman  
 Carole Harris  
 Marcy Harris  
 Ruth Harris \*\*  
 Dorothy Haskvitz  
 Phyllis Heilicher  
 Beverly Heilicher  
 Susie Held  
 Shirley Hill  
 Ann Hofkin  
 Stacy Horwitz  
 Alan & Evie Ingber  
 Linda Itman  
 Linda Jacobs  
 Gloria Jaffe  
 Deborah Jewett  
 Jeanne Kagin  
 Suzanne Kaplan  
 Marilyn Karasov  
 Tiki Kelner\*  
 Reva Kibort  
 Miriam W. Kieffer  
 Miriam Kieffer\*  
 Roxie King-Smith  
 Sharon Kivens  
 Betty Kohn\*  
 Eileen Kopman  
 Dr. Gloria Kumagai  
 Lorene Lampert\*  
 June Cook-Lapidus  
 Dr. Lydia Roth-Laube  
 Jackie Leader  
 Sue Shrell Leon  
 Rose Levin  
 Rachel Levitt  
 Jane Lifson  
 Helen Lipets  
 Elaine Liss  
 Lois Liss  
 Hinda Litman  
 Vicki Londer  
 Nancy Markowitz  
 Violet Mekler  
 Esther Miller  
 Ella Mogilevsky  
 Sarah Moscovice  
 Bobby Nemer\*

Phyllis Newman  
 Charlotte Nudell  
 Joyce Orbuch  
 Carol Ostrow (z"/l)  
 Patricia Palay  
 Serene Paletz  
 Ellen Sue Parker  
 Barbara Parks  
 Nancy Peilte  
 Laureen Phillips\*  
 Dorothy Pink  
 Freddie Pink\*  
 Carole Bender-Resnick  
 Renee Ribnick  
 Marilyn Richter  
 Cindy Reich  
 Karen Robitz  
 Gay Rosenthal\*  
 Jean Rosenzweig\*  
 Marlene Rutman  
 Sheryl Rutzick\*  
 Cheryl Saide  
 Nina Samuels  
 Connie Sandler  
 Joy Sandler  
 Annette Malinsky Sandler  
 Elaine Savick  
 Janice Schachtman  
 Edith Schept  
 Ruth Schoenberger  
 Judith Schumeister  
 Faye Segal  
 Ruth Seltz  
 Merle Shapiro  
 Cari Shaw

Estelle Sherman  
 Alice Sholler  
 Anita Siegel\*  
 Delores Sigel  
 Eileen Siegel (z"/l)  
 Beth Silverwater  
 Debra Spencer  
 Sheri Steinman\*  
 Beverly Stillman  
 Liba Stillman  
 Phyllis Sudit  
 Harriet Swartz  
 Helene Tapper  
 Janet Tarkow  
 Sandra Teichner  
 Helenlois Vinitzky\*  
 Zelda Rae Walder  
 Diane Walzer  
 Beverly Weinberg  
 Joan Weinstein\*  
 Ardis Wexler  
 Alaine Wilensky  
 Eileen Winger  
 Sonia Winthrop  
 Randi Wolfish  
 Margaret Wolfson\*  
 Marlene Wolk  
 Shirley Zipkin  
 Sharon Zweigbaum

Join us! Contact Ruth Harris  
 at [RHarris77@outlook.com](mailto:RHarris77@outlook.com)  
 or **612.203.4664**.

\*\*President  
 \* Board Member



# Staff

## Rabbi Harold J. Kravitz

Senior Rabbi  
MAX NEWMAN FAMILY CHAIR IN  
RABBINICS

## Rabbi Aaron S. Weininger

Associate Rabbi  
BERMAN FAMILY CHAIR IN JEWISH  
LEARNING

## Cantor Scott Buckner

Hazzan

## Jim Sherman

Rabbis' Associate

## Rabbi Barry Cytron

Senior Scholar

## Bernie Goldblatt

Executive Director

## OFFICE

Julia Carpenter,  
*Communications Manager*

Tobi Cooper,  
*Hazzan's Assistant &  
Administrative Assistant*

Amy Cytron, *Membership &  
Annual Giving Coordinator*

Darlene Davis,  
*Rabbis' Assistant*

Jennifer Gray, *Director of  
Congregational Life*

Bernie Goldblatt,  
*Executive Director*

Risa Kessler, *B'nai Mitzvah &  
Torah Reading Coordinator*

Rafina Larsen,  
*Finance Director*

Sue Shrell Leon, *Director of  
Youth Engagement  
Leonard & Clara Savitt  
Youth Director Chair*

Cathi Oskow, *Librarian*

Casey Reiter,  
*Engagement Coordinator*

Annette Rose,  
*Family Life Educator*

Nina Samuels, *Adult Learning*

Elaine Savick,  
*Congregational Nurse  
Generously sponsored by  
Marc & Julie Kozberg*

Meira Silverstein,  
*Adult Learning Coordinator*

Jennifer Herman Spiller,  
*Foundation Director*

Evan Stern,  
*Development Director*

Chris Yarger, Executive  
*Assistant & Office Manager*

## EDUCATION/ PROGRAM STAFF

(paid and volunteer)

### ADATH CHOIR

Jerry Lehman, *Director*

Lynnette Eastwold,  
*Accompanist*

### ADULT LEARNING

Rachel Levitt

Todd Werner

### B'NAI MITZVAH HAFTARAH TUTORS

Bev Fishman,  
*Haftarah Program Coord.*

Diane Baumwald

Etta Bernstein

Sara Bernstein

Jerry Lehman

David Liss

Don Masler

Leslie Goldblatt

Lon Rosenfield

Joy Sandler

Melissa Cohen Silberman

### B'YACHAD, CHILDCARE, HAVAYA SHABBAT, JR. CONGREGATION, SMP, TUMBLING TOT SHABBAT & USY

Avi Baron

Lisa Bennett

Harlan Brand  
Brian Cook  
Roz Ettedgui  
Jeannie Gilfix  
Allie Greenstein  
Mike Greenstein  
Alexis Kessler  
Leah Kessler  
Mosey Krelitz  
Renee Kurnow  
Matt Levitt  
Brad Lewis  
Cathi Oskow  
Lon Rosenfield  
Kara Rosenwald  
Uri Rosenwald  
Joy Sandler  
Dayna Shad  
Meira Silverstein  
Becka Steinberg  
Sophie Stillman  
Eddie Winthrop  
Jeremy Zacks

### GAN SHELANU PRESCHOOL

Janice Schachtman, *Director*  
Renee Schwach, *Childcare/  
Camp Mishpacha Director*

Margo Abelson

Lisa Bennett

Heidi Brandenburger

Julie Ezrilov

Asya Feldberg

Nicole Goldstein

Elena Iliarski

Susie Kane

Mila Katz

Risa Kessler

Stacy Kibort

Renee Kurnow

Deb Lehman

Vicki Londer

Lynn Margolies

Els Michlin

Jennifer Molnar

Katie Roiland  
Jane Shkolnik  
Amy Sklar  
Faith Suckerman  
Pam Wexler  
Heidi Zipkin

## CATERING

Beth Mayerich, *Director*  
Karen Morin, *Supervisor*  
Janelle Dahl  
Cheryl Edberg  
Brian Gilbert  
Chelsea Gilbert  
Nicholas Gilbert  
Julie Goche  
Krista Huonder  
Kaylee Larson  
Shelby Perna  
Luz Sather  
Jane Schaffer

## FACILITIES

Bob Simon, *Director*  
Mauricio Vazques Cortez  
Scott Jacobsen  
Matt Kruse  
Gilberto Marquez  
Cathy Parmelee  
Gregg Parmelee  
Eduardo Ramirez  
Juanita Torres



*"It's not that we're married to our job. We're married to each other. Forty-three years. We've both worked at Adath for fifteen years. Now it feels like another family."*

*- Cathy & Gregg Parmelee, Facilities Staff*

### STAFF MILESTONES

Tobi Cooper—10 Years

Vicki Londer—15 Years

Elena Iliarski—20 Years

Lynn Margolies—20 Years

Renee Schwach—25 Years

Janice Schachtman—30 Years



## Let's stick together.

Please keep this copy of **Our Kehillah**, Adath's Annual Recognition of Giving. It's just one way to learn more about what is going on at Adath. Make sure you get our monthly Clarion newsletter and our weekly Chadashot email. If you need to be added to our list, please contact the office at [office@adath.net](mailto:office@adath.net).

### What's the sticking point?

Taking that first bold step isn't easy, but once you make the call you'll discover the Adath community values your time, your talents and you!



# YOUR GENEROUS GIFT



Supports  
Adath today



Supports  
Adath tomorrow



# Adath Jeshurun Foundation

This is your moment to leave an enduring Jewish legacy



At Adath, the community is with you from the cradle to the grave.

For so many of us, the most meaningful moments of our lives are inextricably interwoven with our Adath

family. But there are countless other “everyday” moments just as impactful and enduring: journeys through the magical world of Gan Shelanu preschool, friendships cultivated over a USY retreat or trip to Israel, spiritual connections felt in Shabbat services, meaningful discussions shared around an adult education class, the warmth of a rabbi’s pastoral support, the contentment felt when we see how “at home” our children and grandchildren feel in our synagogue.

You have an opportunity now to preserve and pass on what past generations have planted and nurtured for us.

For more than 130 years, Adath Jeshurun Congregation has served as a pillar of the Twin Cities Jewish community and a leader in the Conservative movement, providing a sustaining source from which individuals and families, young and old, have continued to nourish their spirits. Adath truly is a family: a family that has worked together over the generations to foster an inclusive, connected, and innovative spiritual community.

From generation to generation we perpetuate Jewish values and a deep love of Israel. We maintain our rich history and roots while innovating our approaches to remain relevant and meaningful in our modern day.

The Adath Foundation is our promise for a Jewish future. Your loving act of a bequest or planned gift permanently endows the congregation to secure its well-being for this and future generations. It is a wise investment and a loving expression of confidence in our thriving congregation. It is your chance to thoughtfully determine how you want to be remembered.

This is your moment to honor our past and ensure our future. This is your moment to leave an enduring Jewish legacy. Demonstrate your love, devotion, and connection to our congregation, our community and our future by making a legacy gift today.

To discuss your legacy, please contact Development Director Evan Stern at 952.215.3916 or [evans@adath.net](mailto:evans@adath.net), or Adath Foundation President Judy Gavisser at [jgavisser@gmail.com](mailto:jgavisser@gmail.com).

*“The Adath Foundation is our promise for a Jewish future.”*

## Foundation Board of Directors

Sally Appelbaum  
Mark Fischer  
Judy Gavisser,  
Foundation President  
Elaine Gingold,  
Advancement Chair  
Bernard Goldblatt  
Judy Goldstein

Scott Gordon  
Barbara Rubin-Greenberg  
Dr. Stanley Kagin  
Al Kaufmann,  
Synagogue Treasurer  
Christine Kellogg  
Rabbi Harold Kravitz  
Charles Newman

Jason Rose,  
Foundation Treasurer  
Joseph Rubenstein  
David Segal  
Sheila Sigel  
Debbie Spencer,  
Synagogue President  
Evan Stern



# Adath Jeshurun Foundation Funds

**Burton and Marty Abramson Fund** impacts young people at Adath Jeshurun Congregation

**Adath Jeshurun Congregation Fund** supports general operating needs of Adath Jeshurun Congregation

**Adath Women's League Fund** supports activities of the Adath Jeshurun Women's League

**Anonymous** enhances senior programming at the Adath Jeshurun Congregation

**Ken and Sally Appelbaum Keruv Fund** provides seed money for new programming at Adath Jeshurun Congregation and supports the needs of our diverse community with a specific focus on outreach to underserved populations

**Sally Leafman Appelbaum Life Members Fund** supports a lifetime membership to Adath Jeshurun Congregation

**Lorraine and Alex Astren Family Jewish Studies Scholarship Fund** provides scholarships to young adults at Adath Jeshurun Congregation seeking to become Jewish professionals

**Badower Family Fund** supports general education needs of Adath Jeshurun Congregation

**Bach/Segall Family Fund for Adult Learning** supports adult education programming at Adath Jeshurun Congregation

**Shirley and Zollie Baratz Scholarship Fund** provides scholarships to young people of the Adath Jeshurun Congregation for Jewish summer camp and Israel experiences

**Bender Scholarship Fund** provides scholarships to young people of the Adath Jeshurun Congregation

**Martin and Ginger Bell Jewish Enhancement Fund** encourages Adath's young people to further develop and enhance their Jewish experience during the post B'nai Mitzvah years

**Fred and Margo Berdass Scholarship Fund** provides scholarships to young people of the Adath Jeshurun Congregation

**Albert, Minnie and Sandra Bergman Fund** supports adult learning at the Adath Jeshurun Congregation

**Berman Family Chair in Jewish Learning** supports the Director of Jewish Learning position at Adath Jeshurun Congregation

**Charlotte and Richard Berman Family Fund** supports the greatest needs that exist within the synagogue

**Grace and Morris Besner Gan Shelanu Fund** supports the Gan Shelanu preschool at the Adath Jeshurun Congregation

**Bnai Emet Legacy Fund** maintains Bnai Emet's legacy at Adath Jeshurun Congregation

**Bnai Emet Scholarship Fund** supports scholarships or assistance to congregants of Adath Jeshurun Congregation to further their Jewish education

**Art Brand Scholarship Fund** provides scholarships to Adath Jeshurun Congregation young people for Jewish summer camp

**Briskin-Sholler Family Scholarship Fund** provides opportunities for Adath young people to participate in Jewish summer camp and Israel experiences

**Martin and Bonnie Bush Family Fund** supports capital improvements and long-term maintenance of the Adath Jeshurun Congregation synagogue building

**Capital Repair and Replacement Fund** supports capital improvements and long-term maintenance needs of the synagogue building

**The Chai Fund** supports the greatest needs in the synagogue

**Ella and Alexander Chester Fund** supports educational programming at Adath Jeshurun Congregation

**Chevra Kavod Hamet Endowment Fund** supports the work of the Chevra Kavod Hamet at Adath Jeshurun Congregation

**Norman Cohen Family Education Fund** provides scholarships for families who require financial assistance in order to send their children to the Talmud Torah of Minneapolis

**Bertram and Charlotte Cooper Adult Education Fund** supports adult education at the Adath Jeshurun Congregation

**Henry and Harriet Davis Family Fund** supports the Gan Shelanu Preschool at Adath Jeshurun Congregation primarily through the purchase of educational equipment and toys

**Leah and Harold Davis Family Fund for Education of Children and Youth** supports the educational needs of children and youth at Adath Jeshurun Congregation

**Education Programming Fund** supports our education staff and all education programming – from babies and toddlers, through Gan Shelanu, Sunday School, SMP, Youth, Adults, to Seniors. This fund is also for educational material and equipment



**Henry and Fannie Farb Library Fund** supports the library at Adath Jeshurun Congregation

**Geraldine and Herbert Fineberg Family Fund** supports Adath Jeshurun Congregation's Hesed committee and acts of social justice.

**Fink Life Members Fund** supports a lifetime membership to Adath Jeshurun Congregation

**Bernice and Jerry Fischbein Memorial Fund** supports training and education for the Chevra Kaddisha at Adath Jeshurun Congregation

**Foundation General Fund** supports general operating needs of the synagogue and the Foundation

**Paula and Norman Fox Hesed Fund** supports Adath Jeshurun Congregation's Hesed Committee in its efforts in the areas of housing, hunger, and the well-being of children

**Jean and Philip Freeman Family Fund** offers support to feed the community at Adath Jeshurun Congregation

**Gan Shelanu Programming Endowment Fund** supports programming at the Gan Shelanu Preschool

**Ruthie and Elliott Gensler Memorial Fund** provides financial need-based scholarships to young people at Adath Jeshurun Congregation for summer camp and Israel experiences

**Marion L. and John C. Gepner Family Fund for Youth** supports youth programming at Adath Jeshurun Congregation

**Bernard and Ida Gingold Fund** supports general purposes of Adath Jeshurun Congregation

**Elaine Gingold Fund** supports the greatest needs that exist within Adath Jeshurun Congregation

**Esther and Bennett Goldberg Access Fund** enables congregants of all ages with special needs to participate in religious, cultural, and educational activities in the synagogue

**Marlene and Sandy Goldberg Family Fund** supports choral activities at Adath Jeshurun Congregation

**Harold and Zelda Goldenberg Israel Experience Fund** encourages and enables members of Adath Jeshurun Congregation and their families to study in Israel

**Ronna and Victor Goldstein Fund** supports inclusion and adult education for the Adath Jeshurun Congregation community and the greater Minneapolis Jewish community

**Alvin and Judy Goldstein Israel Scholarship Fund** provides scholarship funds for children of Adath Jeshurun members to travel or study in Israel

**"Red" and Irene Goldstein Simcha Fund** ensures floral arrangements for Shabbat Services and High Holidays and assists families lacking funds for flowers for various simachot (happy occasions) carrying on the tradition of the use of flowers as an expression of the beauty of life

**Gilbert and Rita Greenberg Family Fund** supports children of all ages at Adath Jeshurun Congregation

**Ida and Irving Greenfield Education Fund** supports educational programming at Adath Jeshurun Congregation

**Teri and Mike Greenstein Jewish Education Fund** supports Adath's Jewish education programming

**Grono Family Music Fund** provides support for musical programming and related materials at Adath Jeshurun Congregation

**Ferne and Edward Grossmann Social Action Fund** supports social action activities at Adath Jeshurun Congregation

**Gross Family Library Fund** supports expenses of the Library  
**Charles Grossman and Elizabeth Smith Fund** enhances and promotes staff education at the Adath Jeshurun Congregation

**N. Bud and Beverly Grossman Foundation Fund** supports enhancements to the N. Bud Grossman Family Chapel

**Arleen and Leonard Gruenberg Library Fund** supports the library's children's collection at Adath Jeshurun Congregation

**Ira and Jacqueline Heilicher Interfaith Fund** supports interfaith understanding and respect through collaboration and learning within the Adath community.

**Phyllis and Dan Heilicher Fund** supports the greatest needs that exist within the synagogue

**Irving and Frances Herman Education Fund** supports any educational need of Adath young people at all age levels from preschool through high school

**Hesed Endowment Fund** supports the mission of Hesed

**Jewish Studies for a Better World Fund** supports a lecture series at Adath Jeshurun Congregation with a specific focus on making the world a better place

**Diane Jolson Legacy Fund** supports children in the Gan Shelanu Preschool and Adath youth participating in USY summer programs



*"I'm learning to read Torah for the first time. A group of us who are turning 83 are celebrating our second B'nai Mitzvah. I wasn't sure if I wanted to take this on but I thought how proud my husband Lee (z"l) would be of me."*

*- Phyllis Sudit, 2016 second Bnai Mitzvah class Chair*

*Adath Jeshurun Foundation proudly sponsors the second Bnai Mitzvah program. Mazel tov to Phyllis, Carole Epstein, Reva Kibort, Leroy Kieffer, Naomi Maul, Etta Fay Orkin, Paul Pink, Evelyn Rosen-Budd, Norma Segal, Norton Stillman, and Pincus Weitzman.*

**Al and Helen Kagin Family Fund** supports outreach efforts at Adath Jeshurun Congregation including the work of the Volunteer Coordinator

**Ben and Miriam Kaitz Family Scholarship Fund** provides need-based scholarships to young people of the Adath Jeshurun Congregation for Jewish summer camp and Israel experiences

**Joe and Estelle Kane Family Fund** supports general education programming at Adath Jeshurun Congregation

**Mort and Merle Kane Family Fund for Jewish Education** and Camping supports educational programming of Adath Jeshurun Congregation and scholarships for Adath youth to attend Herzl Camp

**Leon, Naomi and Phyllis Kaplan Gan Scholarship Fund** provides financial aid assistance for Adath families who have children attending the Gan Shelanu Preschool at Adath Jeshurun Congregation

**Harry and Marilyn Karasov Family Fund** supports educational programming at Adath Jeshurun Congregation

**Kellogg Family Fund** sustains the Adath Jeshurun synagogue community by periodically providing funds to support the annual L'Chaim fund drive, as well as other activities that build synagogue community

**Ben and Reva Kibort Scholarship Fund** provides need-based scholarships to young people of the Adath Jeshurun Congregation to learn about the Holocaust by visiting the concentration camps

**Ruth King-Smith Family Israel Education Fund** provides scholarships to students attending accredited Israeli undergraduate, post-graduate, and high school academic programs

**George and Ida Kleinman Family Fund** benefits children at Adath, whether for academic scholarships, camp tuitions or whatever need might be greatest at any given time

**Janus Korczak Scholarship Fund** provides camp scholarships to young people at Adath Jeshurun Congregation

**Burton Kronick Fund** supports adult education and adult education programs at Adath Jeshurun Congregation

**Kuperman-Aronauer-Sondell Family Scholarship Fund** provides scholarships to young people of Adath Jeshurun Congregation for Jewish summer camp and Israel experiences

**Landscape Beautification Fund** supports the ongoing landscape beautification needs of the synagogue's grounds

**L'Dor V'Dor Lumel Family Fund** inspires youth by bringing Judaism alive through educational experiences and study in the post B'nai Mitzvah years in order to foster lifelong learning

**Jules and Rose Levin Building Fund** supports capital improvements and long-term maintenance of Adath Jeshurun Congregation's synagogue building

**Sidney and Irene Levin Family Scholarship and Education Fund** supports education programming and provides scholarship assistance to congregants to further their Jewish education

**Heddy and Max Levy Ritual Fund** supports the purchase of siddurim, chumashim, as well as to repair the Sefrei Torah

**Zvi and Miriam Liberman Memorial Fund** provides need-based scholarships to young people of Adath Jeshurun Congregation to experience Israel

*"Thank you for the Incentive Award from the Sidney and Irene Levin Family Scholarship and Education Fund you gave me to attend Herzl Camp this summer. I was in a cabin with many of my friends and had a great time. Thanks again."  
Sincerely, Ben Borenstein (standing in the center)*



**Ben and Ruth Liman Family Fund** supports children's activities at Adath Jeshurun Congregation

**Kurt and Lee Lindau Education Fund** supports adult education programs at Adath Jeshurun Congregation

**Rosella M. and Morton Lent Gan Shelanu Scholarship Fund** assists young families by offering need-based scholarships to the Gan Shelanu

**Joseph L. Linoff and Hyman and Edith Edelman Scholarship Fund** provides scholarships to young people at Adath Jeshurun Congregation

**Sandra and Irwin Mandel Fund** supports Bikkur Holim at Adath Jeshurun Congregation

**Markowitz Family Fund** provides scholarships for young people of Adath Jeshurun Congregation to attend Jewish summer camp

**The Masorti Fund** educates the Adath community about Masorti and offers support to Masorti congregations in Israel

**MHN Fund** supports the greatest needs within the synagogue

**Martin Miller Family Fund** supports youth programming at Adath Jeshurun Congregation

**Dorothy and Martin Milstein Scholarship Fund** supports scholarships or assistance to congregants of Adath Jeshurun Congregation to further their Jewish education

**Josephine Feingold Moss Family Fund** feeds the community at Adath Jeshurun Congregation

**Corinne and Robert Neuman Gan Shelanu Enrichment Fund** supports enrichment for Adath's Gan Shelanu Preschool

**Max Newman Family Chair in Rabbinics** supports the Senior Rabbi's position at Adath Jeshurun Congregation

**Numero Steinfeldt Scholar-in-Residence** enhances adult learning at the Adath Jeshurun Congregation

**Orbuch Family Tikkun Olam Fund** supports social justice programming, education, and advocacy for youth at Adath Jeshurun Congregation

**Mel and Beatsy Orenstein Teachers' Education Fund** supports professional development of all teachers of the Adath Jeshurun Congregation

**Dr. Milton and Etta Fay Orkin Family Fund** supports the ongoing maintenance of the history of Adath Jeshurun

**Congregation Parish Family Fund** supports the greatest needs that exist within the synagogue

**Barbara and Larry Parks Scholarship Fund** supports need-based scholarships for Jewish summer camp and Israel experiences and adult learning opportunities

**Michael Paul Family Fund** supports young families at Adath Jeshurun Congregation through scholarships and programming that builds community

**Ellis and Ruth Peilen Family Fund** provides scholarships to Adath young people for Israel experiences and/or Camp Ramah

**Barbara Ziman Pentelovitch Gan Shelanu Fund** supports the greatest needs in scholarship for children attending Gan Shelanu at Adath Jeshurun Congregation.

**Perl Family Fund** supports scholarships or assistance to congregants of Adath Jeshurun Congregation to further their Jewish education

**Phillips Family Foundation Fund** supports the greatest needs that exist within Adath Jeshurun Congregation

**Rose and Jay Phillips Fund** supports adult education and adult education programs at Adath Jeshurun Congregation

**Norman and Dorothy Pink Family Leadership Fund** supports leadership development at Adath Jeshurun Congregation of lay leaders and staff of all ages

**Maxine and Mike Ritt Fund** supports outreach for elderly congregants at Adath Jeshurun Congregation

**Jules and Gay Rosenthal Fund for Lifelong Learning** supports lifespan development at Adath Jeshurun Congregation

**Harold and Elaine Rubin Gan Shelanu Endowment Fund** supports the congregation's Gan Shelanu Preschool

**Saad-Schoenberger Fund** supports educational programming and scholarships for youth at Adath Jeshurun Congregation

**Saba and Savta Fund** supports scholarships for Israel trips, Jewish Day Schools and Gan Shelanu Preschool

**Paul Salloway Camp Scholarship Fund** provides need-based scholarships to young people at Adath Jeshurun Congregation to attend Herzl Camp

**Helen and Mike Sandler Fund** provides outreach to the elderly as part of the Yad Sima Tova Program of Adath Jeshurun Congregation

**Stephanie Sargent Gan Shelanu Scholarship Fund** provides scholarships to help offset the cost of tuition for the Gan Shelanu Preschool and support for special projects as needed

**Avis Margulies Savitt and Burton Savitt Gan Shelanu Fund** provides financial aid assistance for Adath families who have children attending the Gan Shelanu Preschool at Adath Jeshurun Congregation

**Leonard and Clara Savitt Youth Director Chair** supports the Youth Director's position at Adath Jeshurun Congregation

**Schanfield-Schwartz Family Fund** provides recognition for leadership of young people in the Saturday Morning Program (SMP) at Adath Jeshurun Congregation

**Schneider Family Tenuah Leadership Fund** supports leadership development of board members at Adath Jeshurun Congregation at the regional, national, and international level

**The Scholarship Fund** supports scholarships or assistance to congregants to further their Jewish education

**Russell J. and Sylvia H. Schwartz Israel Youth Scholarship Fund** provides need-based scholarships to Adath Jeshurun Congregation young people for Israel experiences

**Andrew Seitel Memorial Fund** supports children and families at risk at Adath Jeshurun Congregation

**William and Ruth Seltz Youth Fund** supports youth activities at Adath Jeshurun Congregation

**Prentice and Marion Shapiro Family Music Fund** supports musical programming and related materials at Adath Jeshurun Congregation

**Lorraine and Sidney Sherman/Schwartzfield Fund** supports the greatest needs that exist within Adath Jeshurun Congregation

**Karen Siegel-Jacobs Fund** supports creative activities of Jewish teenagers, such as Keren-Or, a creative art and writing forum for teens

**Sheila and Steven Sigel Family Fund** provides financial aid assistance to families of the Gan Shelanu Preschool at Adath Jeshurun Congregation

**Norman and Dee Silver Fund** supports the greatest needs that exist within the Synagogue

**Jerome S. Solomon Scholarship Fund** provides scholarships to young people at Adath Jeshurun Congregation for Jewish summer camp and educational experiences

**Millie and Norman Stillman Garden Fund** supports the ongoing maintenance of the garden located in the main circle of Adath Jeshurun Congregation

**Jack and Rochelle Sutin Fund for Sick and Poor Children** supports the needs of sick, disabled, and poor children of Adath Jeshurun Congregation

**David Marc Thaler Memorial Fund** supports educational programming of Adath Jeshurun Congregation

**Edythe and Burton Toles Fund** supports general purposes of Adath Jeshurun Congregation

**Linda Weber Hesed Fund** benefits children and families at risk

**Minnie Weisberg Memorial Fund** supports educational programming at Adath Jeshurun Congregation

**Gisell and Richie Wien Family Fund** offers care and support to the Adath community through its Yad Sima Tova program

**Saul Winton Camp Ramah Scholarship Fund** provides Camp Ramah scholarships to Adath young people

**Jerry and Sharon Zweigbaum Family Art Fund** supports the care and maintenance of the Adath Jeshurun Congregation art collection

We are pleased to recognize the following Legacy Society members who have helped secure our future by naming the Adath Jeshurun Foundation as a beneficiary in their estate plans.

Anonymous (8)  
 Carolyn Abramson and Family  
 Marge and Ed Agranoff  
 Sally Appelbaum  
 Mike and Sarah Badower  
 Stanford and Amy Baratz and Family  
 Margo Berdass  
 Minnie Bergman  
 Sandra Bergman  
 Elaine Berkowitz  
 Judith and Michael Berman  
 Edward H. Borkon  
 Michael and Carol Bromer  
 Judy and Richard Cook and Family  
 Peter and Gloria Cooper  
 Lois S. Edelstein  
 Vivian and Bob Ezrilov  
 Mark and Lucy Rose Fischer  
 Brad and Emily Frank  
 Dr. James (z"l) and Judy Gavisser  
 Mrs. Natalie Gerstein (z"l)  
 Elaine Gingold  
 Roni and Alan Gingold  
 Leslie and Bernie Goldblatt  
 Harold and Cynthia Goldfine  
 Alvin (z"l) and Judy Goldstein  
 Karyn Gruenberg Goldstein  
 Barbara Rubin-Greenberg  
 Ida and Irving (z"l) Greenfield  
 Susan and Thomas Kafka  
 Stan and Jeanne Kagin  
 Randy and Raleigh Kaminsky  
 Morton and Merle Kane  
 Harry (z"l) and Marilyn Karasov  
 Chris Kellogg and Jack Leveille  
 and Family  
 Ruth King-Smith  
 Rabbi Harold J. Kravitz and Cindy Reich  
 Mayer (z"l) and Faye (z"l) Krupp  
 June and Neil Lapidus  
 Raymond M. Lazar  
 Steve and Sheri Lear  
 Jules and Rose Levin  
 Martin and Laura Lipshutz and Family  
 Roslyn (z"l) and Edward Marks  
 The Martin Miller Family  
 Mike Miller and Family  
 Joel Mintzer and Heidi Schneider  
 Bobby and Bruce Nemer  
 Corinne (z"l) and Robert Neuman  
 Dr. Martin and Joyce Dechter Orbuch  
 Melvin and Beatrice (z"l) Orenstein  
 Dr. Milton (z"l) and Etta Fay Orkin

Barbara and Larry Parks  
 Nancy and Joseph Peilte  
 Norman and Dorothy Pink  
 Lee and Jill Prohofsky  
 Jason and Lindsey Rose  
 Lon Rosenfield and Barbara Friedman  
 Gay and Jules Rosenthal and Family  
 Joseph Rubenstein and Family  
 Janice and Jeffrey Schachtman  
 and Family  
 Herbert and Marta Schechter  
 Lorraine Sherman and Sid Schwartzfield  
 Beth Ann and Saul (z"l) Segal  
 David and Renee Segal and Family  
 Bert Bach (z"l) and Miriam Segall

William and Ruth Seltz  
 Mrs. Tillie Shapiro (z"l)  
 Rick Siedband and Carol Sarnat  
 Gerald (z"l) and Eileen (z"l) Siegel  
 Melissa Cohen Silberman and Sheldon  
 Silberman  
 Daniel and Jennifer Herman Spiller  
 Liba and Dr. M. Thomas Stillman  
 Norton and Beverly Stillman  
 Scott and Kim Teplinsky  
 Joseph and Lisa Thiigs  
 Fred and Michelle Weber  
 Andrew and Marci Weiner and Family  
 Barry Wolfish and Randi Winston  
 Bob & Debby Wolk

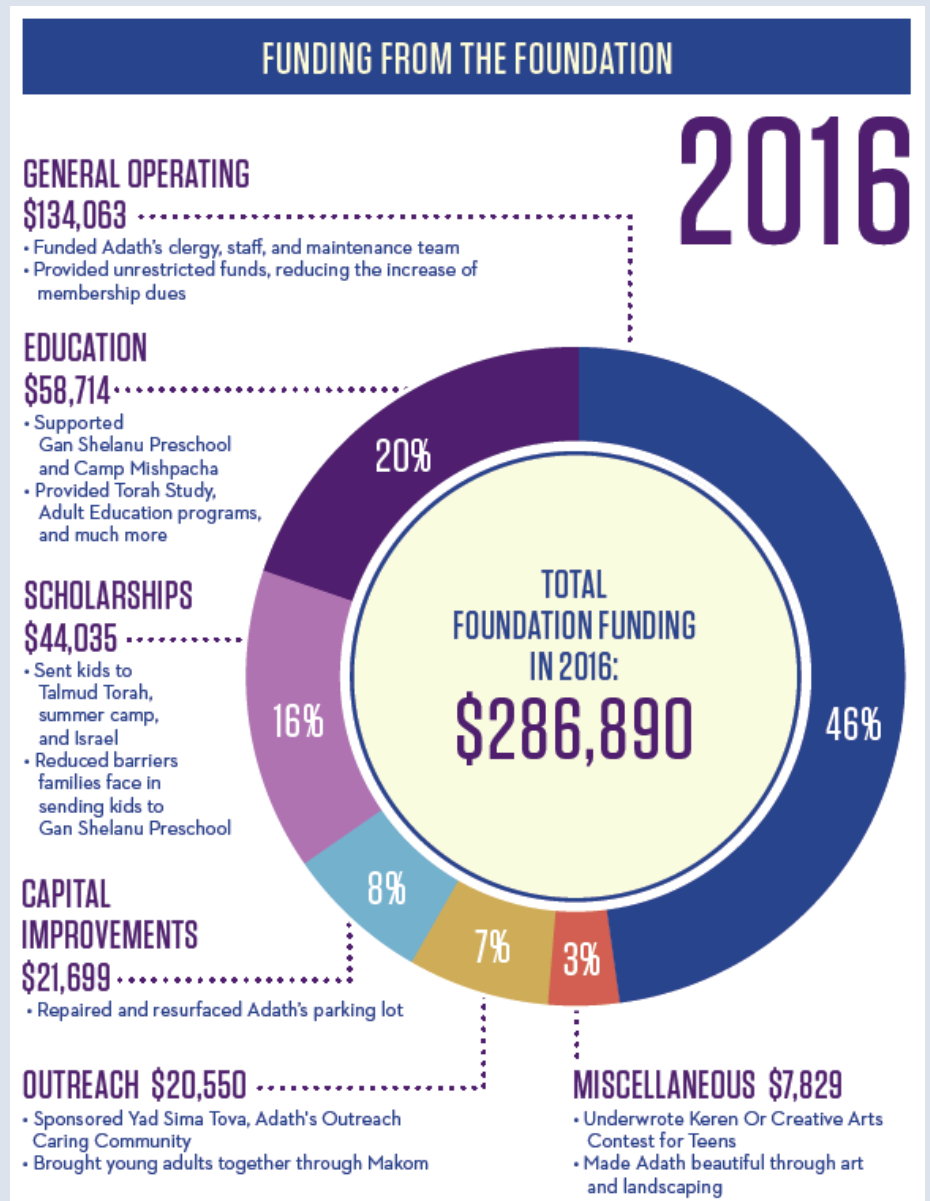

# *Magical Tools to Make Children Behave!*



## **Really???????**

**Thursday, October 20**

**6:30 PM: Social Hour (okay...a half hour) with Wine and Cheese**

**7 PM: Speaker Joyce Flynn**

Joyce, a well known parent educator, brings an engaging style, knowledge and humor to the workshops, seminars and classes she's led for 30 years. As a member of the MN Center for Professional Development, she has taught at schools and childcare facilities, including Think Small/Child Care Aware and other community organizations.

### **The Betty Greenstein Young Family Parent Education Series**

This event will kick off this new initiative in memory of Betty Greenstein, z"l, a beloved early childhood educator and long-time Adath member. Workshops will be held throughout the year and will focus on topics dealing with young children. The series is sponsored by Betty's family and friends honoring her love of young children and her strong belief in the importance of parents and educators working together.

## **Hungry?**



## **Call Adath Catering. Tomorrow.**

For holiday dinners, events or when you want a kosher, home-cooked meal ...  
but want someone else to cook. Call 952.545.2424. x164

### **Did we miss you?**

Every effort was made to be accurate in honoring volunteers and donors. In this season of forgiveness ...  
if we forgot or misspelled your name, please excuse us and let us know at [office@adath.net](mailto:office@adath.net).

We will correct our online copy.

## SAVE THE DATE

### MASORTI NATIONAL GALA APRIL 2, 2017 • 6PM Honoring Rabbi Harold Kravitz

*A Twin Cities Community-Wide Celebration of Masorti, our Conservative movement in Israel*

**What is Masorti?**  
Modern Israeli Jews, Traditional Values

**What Does Masorti Do?**  
Promotes Progressive, Inclusive,  
Egalitarian Judaism in Israel

**For more info or to volunteer contact:**  
Heldl Schneider at 763.521.3196 or  
heldlandjoel@comcast.net



## Peeps & Pews.

**Free Adath Gift Membership** lets people who are new in town or unaffiliated engage with our community.

**A Gift Membership offers the best of Adath.**

Get to know Adath people and make new friends through classes, study groups and social events.

Join us in the pews for Shabbat, Simchat Torah, Purim and more.

**Hosts needed, too.**

Adath Members are needed to host guest members and invite them to holiday meals or to attend events.

To learn more, contact Casey Reiter, Engagement Coordinator, at [caseyr@adath.net](mailto:caseyr@adath.net) or 952.215.3900.



Thank You  
Arlen & Tybe Kitsis

Your generous contribution made the Annual Recognition of Giving possible.

David Sherman and Joel Brand  
For your beautiful photography  
David Sherman: Cover, Inside Front cover, page 15.  
Joel Brand: Board Picture, Portraits on pages 3, 8, 10, 12, 13, 15, 17, 20.

**Get Jazzed**  
**The POTASH Twins**  
**Live At Adath**

**MAY 11, 2017**

**Tickets on sale January, 2017**

*Twin  
Horns of  
Joy!  
-NPR*

Nationally known musicians  
Great entertainers  
Herzl Camp alumni  
Top 10 on the iTunes Jazz Charts

Concert sponsored by TAMID and Adath USY

